

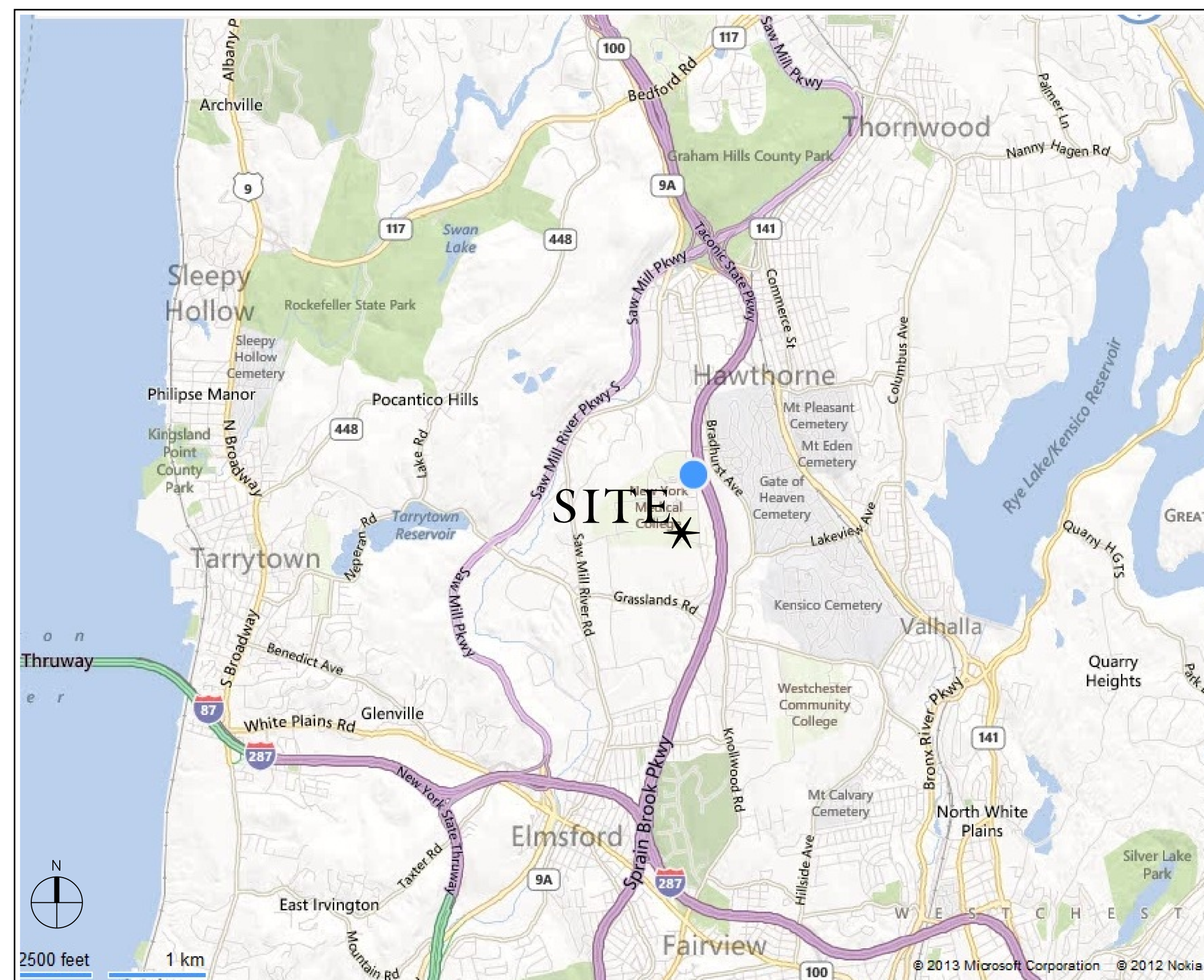

**WESTCHESTER MEDICAL CENTER**  
WORLD-CLASS MEDICINE THAT'S NOT A WORLD AWAY.

Valhalla, New York  
**PARKING LOTS 7, 15 & 16 ACCESS & IMPROVEMENTS**  
**CONTRACT DOCUMENT SUBMISSION**  
Contract # 14560  
June 25, 2019 Issued For Bid

Site Location Map



Work Area Map

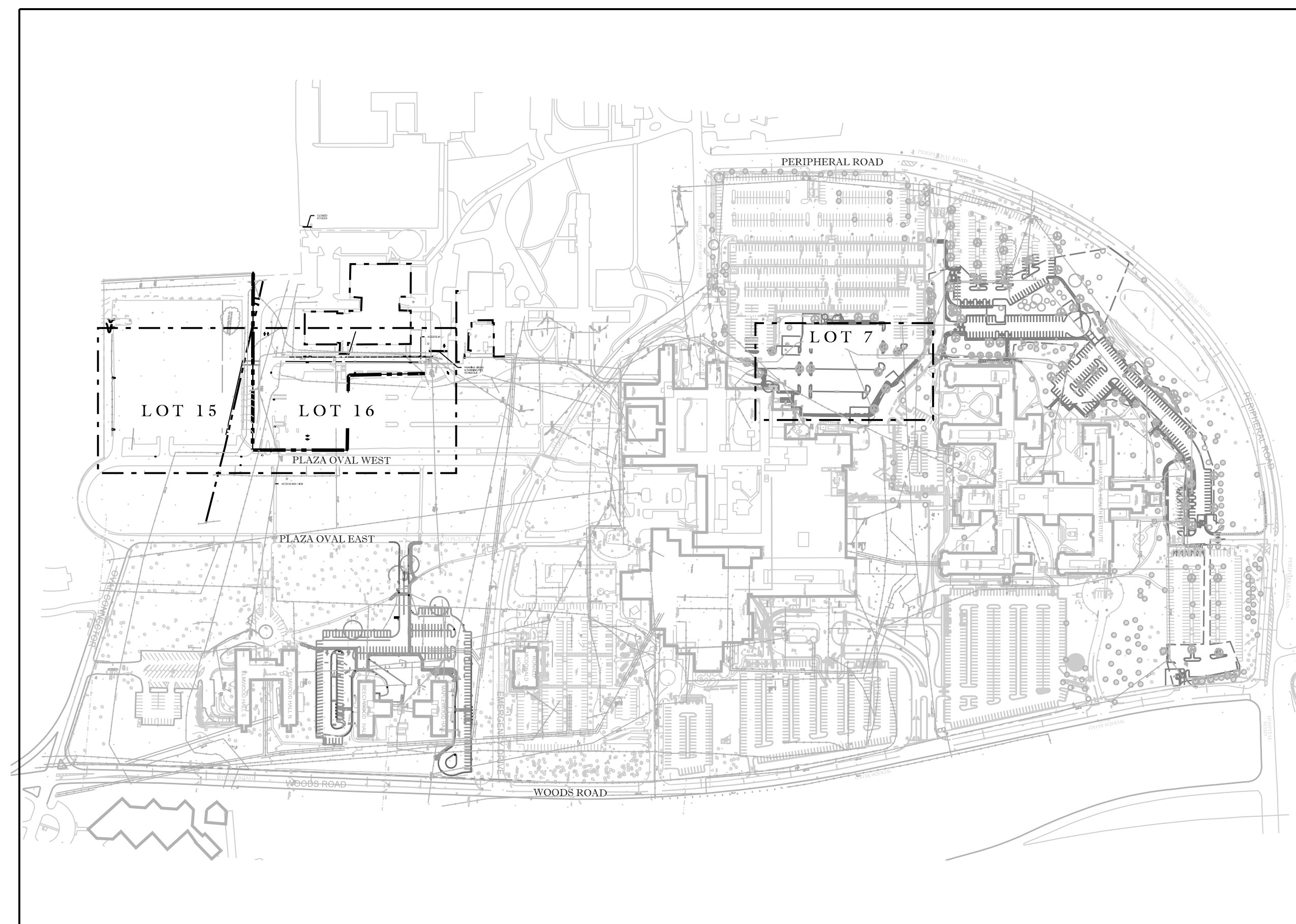

List of Drawings

SITE CIVIL AND LANDSCAPE DRAWINGS:

No.	Name	Date	Scale
SP-0.1	Cover Sheet	06/25/2019	
SP-1.0	General Notes	06/25/2019	
SP-1.1	Lot 15 & 16 Access Improvement Plan	06/25/2019	1" = 30'
SP-1.2	Lot 7 Access Improvement Plan	06/25/2019	1" = 30'
SP-1.2	Cedarwood Hall Conduit Layout Plan	06/25/2019	1" = 15'
SP-2.0	Site Details / Erosion Control Details	06/25/2019	
SP-2.1	Site Details / Erosion Control Details	06/25/2019	

NOTE: ALL SITE DESIGN CONCEPTS AND INFORMATION INDICATED OR REPRESENTED BY THIS DRAWING ARE OWNED BY AND ARE THE PROPERTY OF DIVNEY TUNG SCHWALBE, LLP. THIS DRAWING WAS CREATED AND DEVELOPED FOR USE ON, AND IN CONNECTION WITH, THE SPECIFIED PROJECT INDICATED HEREON AND SHALL NOT BE USED BY OR DISCLOSED TO ANY PERSON OR ENTITY WHATSOEVER WITHOUT THE WRITTEN PERMISSION OF DIVNEY TUNG SCHWALBE, LLP.

WRITTEN DIMENSIONS ON THIS DRAWING SHALL HAVE PRECEDENCE OVER SCALED MEASUREMENTS. CONTRACTOR SHALL VERIFY AND BE RESPONSIBLE FOR ALL DIMENSIONS AND CONDITIONS ON THE JOB AND THIS OFFICE MUST BE NOTIFIED OF ANY VARIATIONS FROM DIMENSIONS AND CONDITIONS SHOWN BY THESE DRAWINGS.

LEGAL NOTICE: IT IS A VIOLATION OF ARTICLE 145 OF THE NEW YORK STATE EDUCATION LAW FOR ANY PERSON TO ALTER THIS DOCUMENT IN ANY WAY EXCEPT AS PROVIDED IN SECTION 7209 (2), ARTICLE 145, NEW YORK STATE EDUCATION LAW.

Copyright Divney Tung Schwalbe, LLP 2019  
All rights reserved. ©



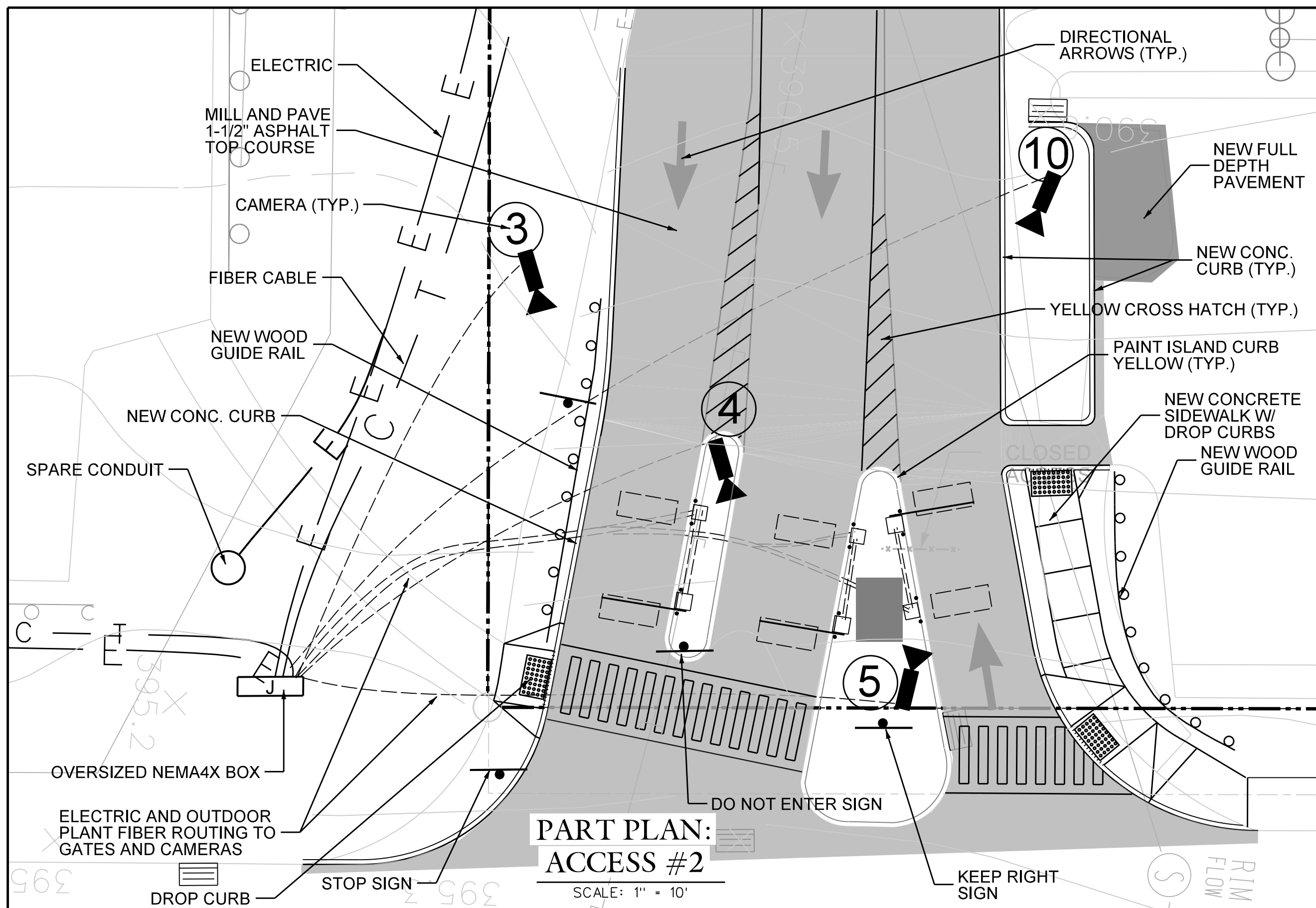
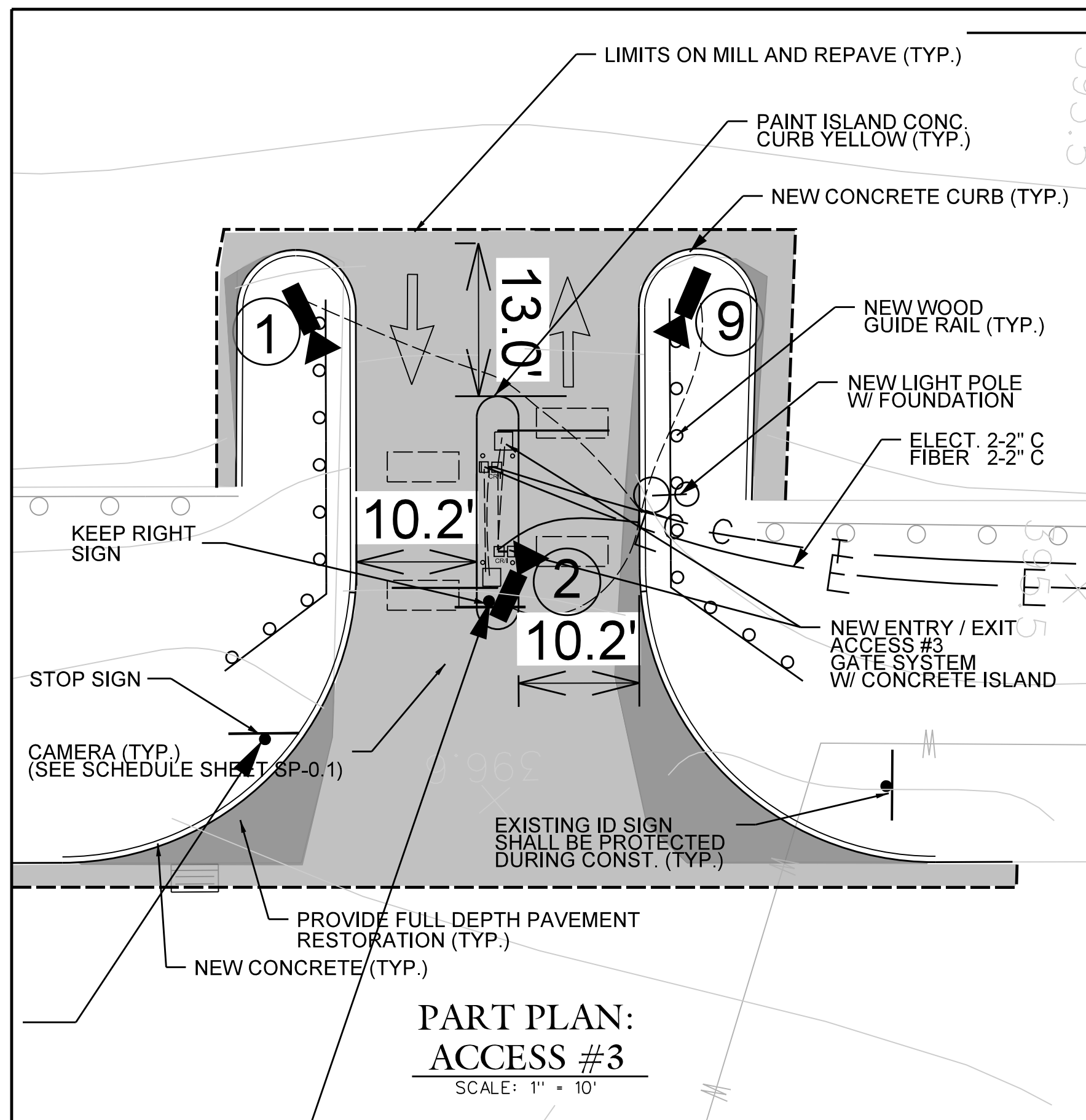

SUMMARY	ACCESS #1	ACCESS #2	ACCESS #3	ACCESS #4
NEW GATES	YES	ENTER/EXIT	ENTER/EXIT	ENTER/EXIT
PAY AT GATE	NO	YES-CC ONLY	NO	NO
TICKET DISPENSER	YES	YES	NO	NO

ALL GATE ACCESS / EXIT SHALL INCLUDE CARD READERS

**WESTCHESTER MEDICAL CENTER**  
 Valhalla, New York  
**LOT 7, 15 & 16**  
**Parking Lot Improvements**  
 CONTRACT NUMBER CMC-14560  
**WESTCHESTER MEDICAL CENTER**  
 100 Woods Road  
 Valhalla, NY 10595

**PLANNER, CIVIL ENGINEER, LANDSCAPE ARCHITECT**  
**DIVNEY • TUNG • SCHWALBE**  
 Intelligent Land Use  
 Divney Tung Schwalbe, LLP  
 One North Broadway  
 White Plains, NY 10601  
 P: 914.428.0010  
 F: 914.428.0017  
**SURVEYOR:**  
**CONTROL POINT ASSOCIATES**  
 35 Technology Drive  
 Warren, NJ 07059  
 908-668-0099  
**PARKING GATES:**  
**SKIDATA, Inc.**  
 120 Albany Street  
 Tower II - Suite 750  
 New Brunswick, NJ  
 908-240-2901

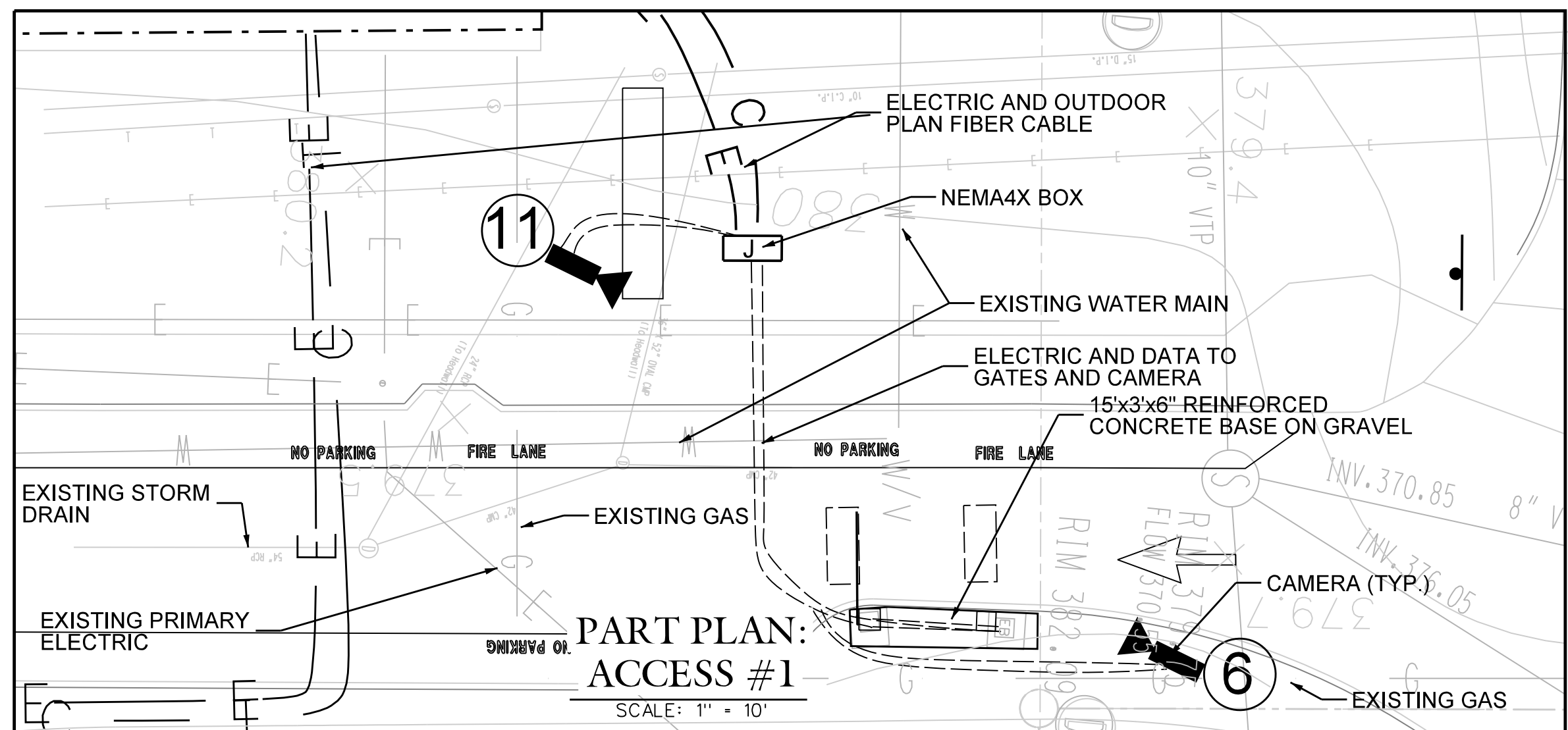

NOTE: CAMERA LOCATION ARE APPROXIMATE. THE CONTRACTOR TO PROVIDE SHOP DRAWINGS COORDINATED WITH THE CAMERA PROVIDER.

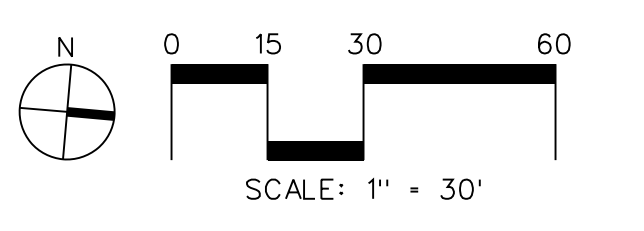
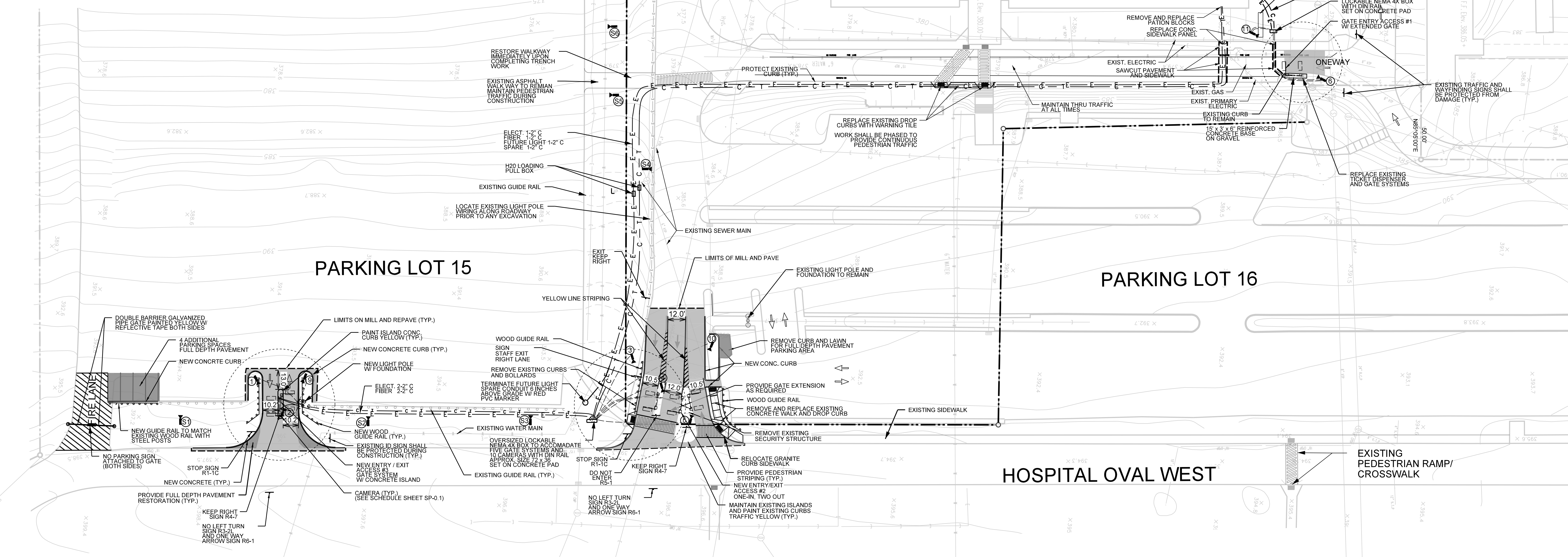

NOTE: ALL SITE DESIGN CONCEPTS AND INFORMATION INDICATED OR REPRESENTED BY THIS DRAWING ARE OWNED BY AND ARE THE PROPERTY OF DIVNEY TUNG SCHWALBE, LLP. THIS DRAWING WAS CREATED AND DEVELOPED FOR THE USE OF, AND IN CONNECTION WITH, THE SPECIFIED PROJECT INDICATED HEREON AND SHALL NOT BE USED BY OR DISCLOSED TO ANY PERSON OR ENTITY WHATSOEVER WITHOUT THE WRITTEN PERMISSIONS OF DIVNEY TUNG SCHWALBE, LLP.

WRITTEN DIMENSIONS ON THIS DRAWING SHALL HAVE PRECEDENCE OVER SCALED MEASUREMENTS. CONTRACTOR SHALL VERIFY AND BE RESPONSIBLE FOR ALL DIMENSIONS AND CONDITIONS ON THE JOB AND THIS OFFICE MUST BE NOTIFIED OF ANY VARIATIONS FROM DIMENSIONS AND CONDITIONS SHOWN BY THESE DRAWINGS.

LEGAL NOTICE: IT IS A VIOLATION OF ARTICLE 148 OF THE NEW YORK STATE EDUCATION LAW FOR ANY PERSON TO ALTER THIS DOCUMENT IN ANY WAY EXCEPT AS PROVIDED IN SECTION 7209 (2), ARTICLE 148, NEW YORK STATE EDUCATION LAW.

Copyright Divney Tung Schwalbe, LLP 2019 All rights reserved.

REVISIONS	NO.	DATE	ISSUE
	06/25/19	ISSUED FOR BID	

NO.	DATE	ISSUE

**PARKING LOT ACCESS IMPROVEMENT PLAN**

DRAWING TITLE:

DRAMA BY: RCC/CR CHECKED BY: GMS  
 PROJECT NO: 832 DATE: 03/07/19  
 DRAWING NO: 044469  
**CD-1.0**

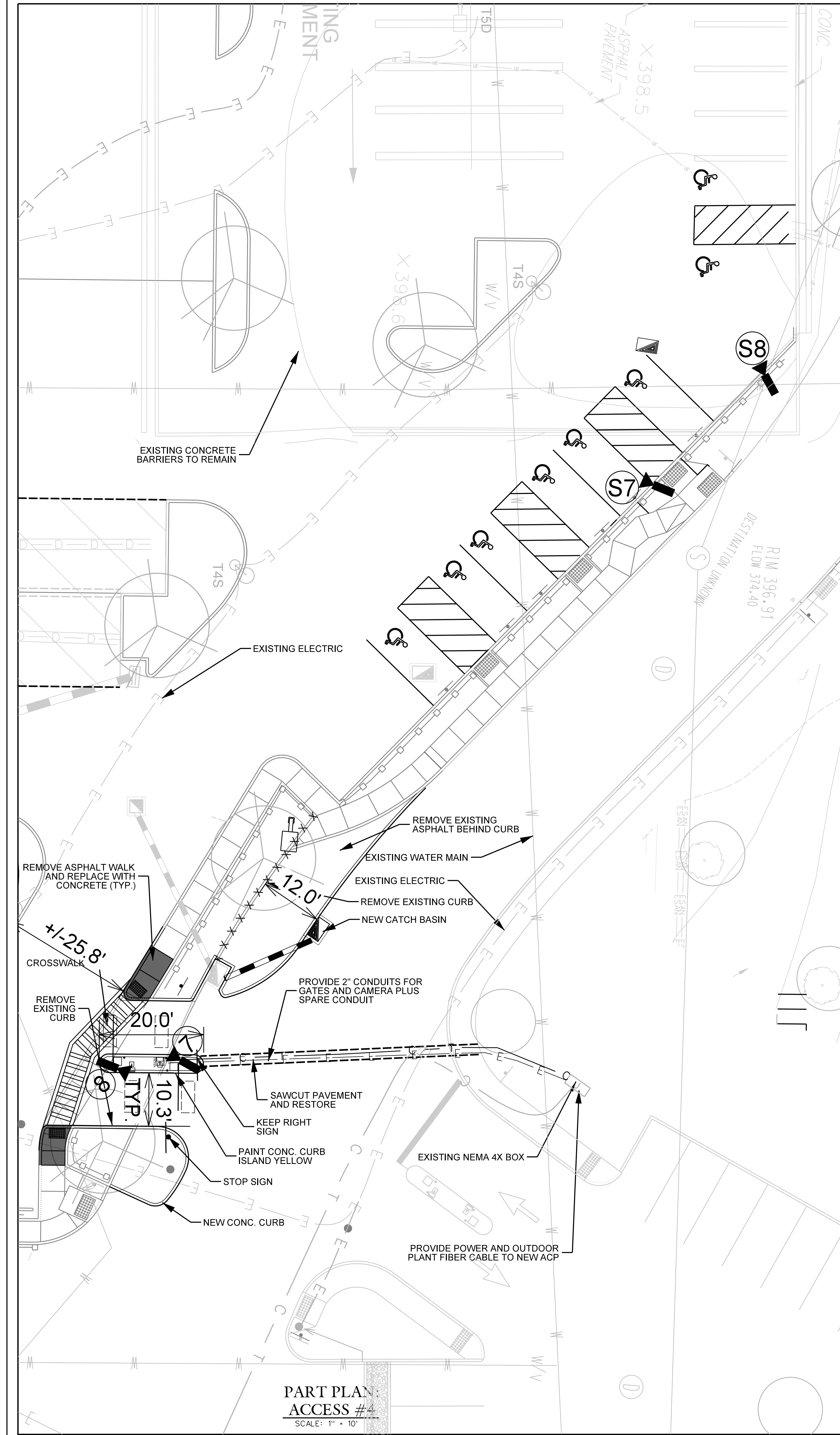

PART PLAN  
ACCESS #4  
SCALE: 1" = 10'

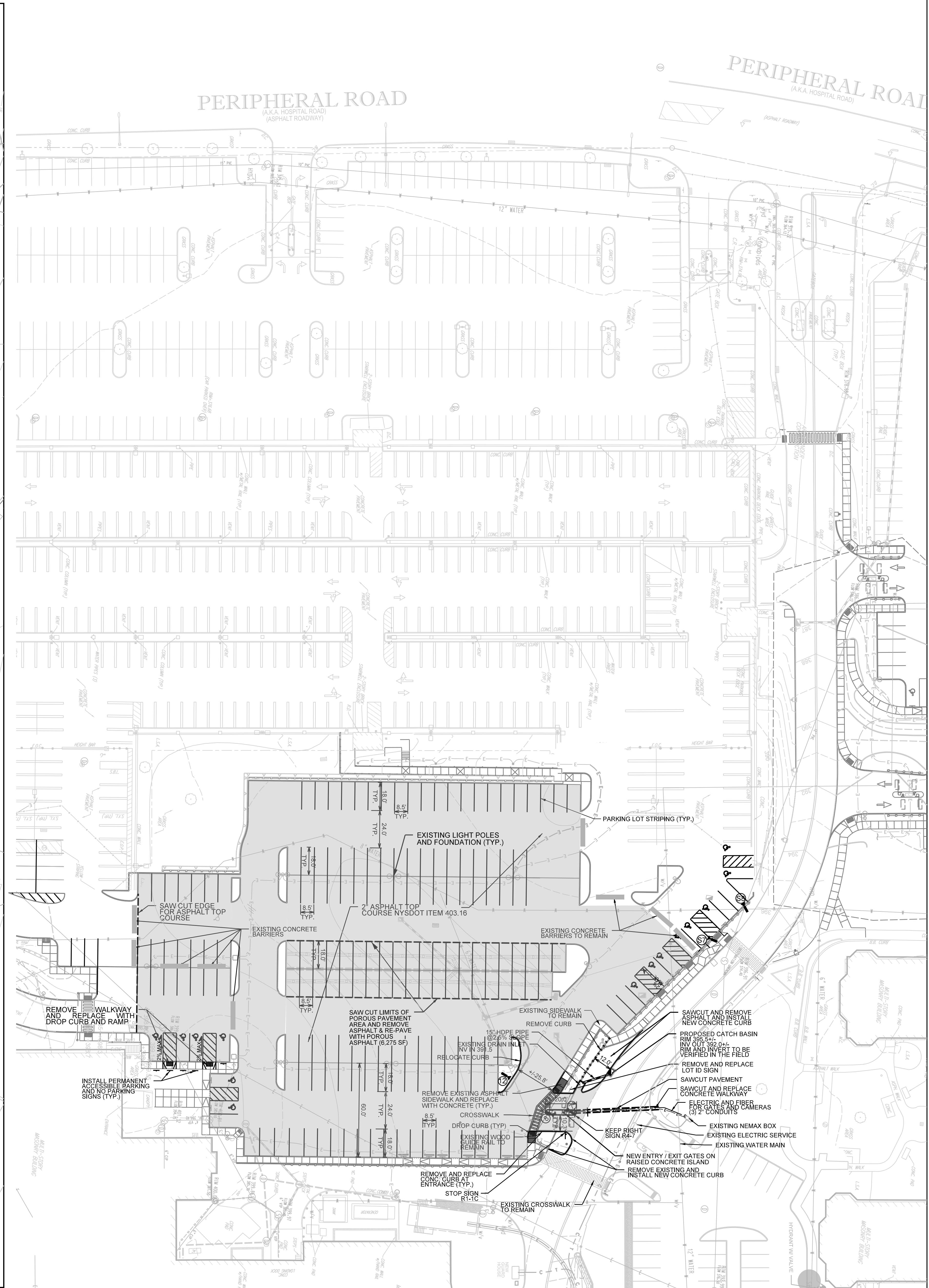

Valhalla, New York

LOT 7, 15 & 16  
Parking Lot Improvements  
CONTRACT NUMBER CMC-14560

WESTCHESTER MEDICAL CENTER  
100 Woods Road  
Valhalla, NY 10595

PLANNER, CIVIL ENGINEER,  
LANDSCAPE ARCHITECT:  
DIVNEY • TUNG • SCHWALBE  
Intelligent Land Use

Divney Tung Schwalbe, LLP  
One North Broadway  
White Plains, NY 10601  
P: 914.428.0010  
F: 914.428.0017

SURVEYOR:  
CONTROL POINT ASSOCIATES  
35 Technology Drive  
Warren, NJ 07059  
908-668-0099

PARKING GATES:  
SKIDATA, Inc.  
120 Albany Street  
Tower II - Suite 750  
New Brunswick, NJ  
908-240-2901

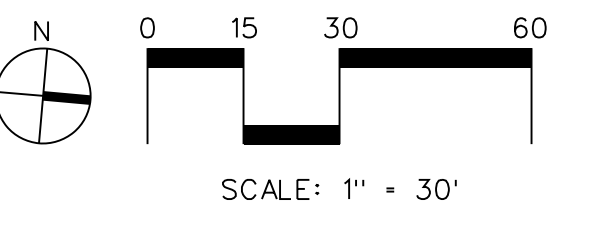

THE STATE OF NEW YORK requires notification by excavators, designers, drafters or any person preparing to disturb the surface as shown in this drawing.

NOTE: ALL SITE DESIGN CONCEPTS AND INFORMATION INDICATED OR REPRESENTED BY THIS DRAWING ARE OWNED BY AND ARE THE PROPERTY OF DIVNEY TUNG SCHWALBE, LLP. THIS DRAWING WAS CREATED AND DEVELOPED FOR THE USE OF, AND IN CONNECTION WITH, THE SPECIFIED PROJECT INDICATED HEREON AND SHALL NOT BE USED BY OR DISCLOSED TO ANY PERSON OR ENTITY WHATSOEVER WITHOUT THE WRITTEN PERMISSIONS OF DIVNEY TUNG SCHWALBE, LLP.

WRITTEN DIMENSIONS ON THIS DRAWING SHALL HAVE PRECEDENCE OVER SCALED MEASUREMENTS. CONTRACTOR SHALL VERIFY AND BE RESPONSIBLE FOR ALL DIMENSIONS AND CONDITIONS ON THE JOB AND THESE OFFICE MUST BE NOTIFIED OF ANY VARIATIONS FROM DIMENSIONS AND CONDITIONS SHOWN BY THESE DRAWINGS.

LEGAL NOTICE: IT IS A VIOLATION OF ARTICLE 145 OF THE NEW YORK STATE EDUCATION LAW FOR ANY PERSON TO ALTER THIS DOCUMENT IN ANY WAY EXCEPT AS PROVIDED IN SECTION 7209 (2), ARTICLE 148, NEW YORK STATE EDUCATION LAW.

© Copyright Divney Tung Schwalbe, LLP 2019  
All rights reserved.

NO.	DATE	ISSUE
06/25/19	ISSUED FOR BID	

DRAWING TITLE:

LOT 7 ACCESS  
IMPROVEMENT  
PLAN

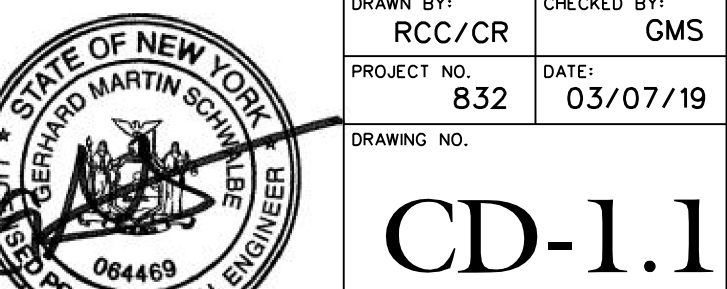

DRAWN BY: RCC/CR CHECKED BY: GMS

PROJECT NO: 832 DATE: 03/07/19

DRAWING NO: CD-1.1

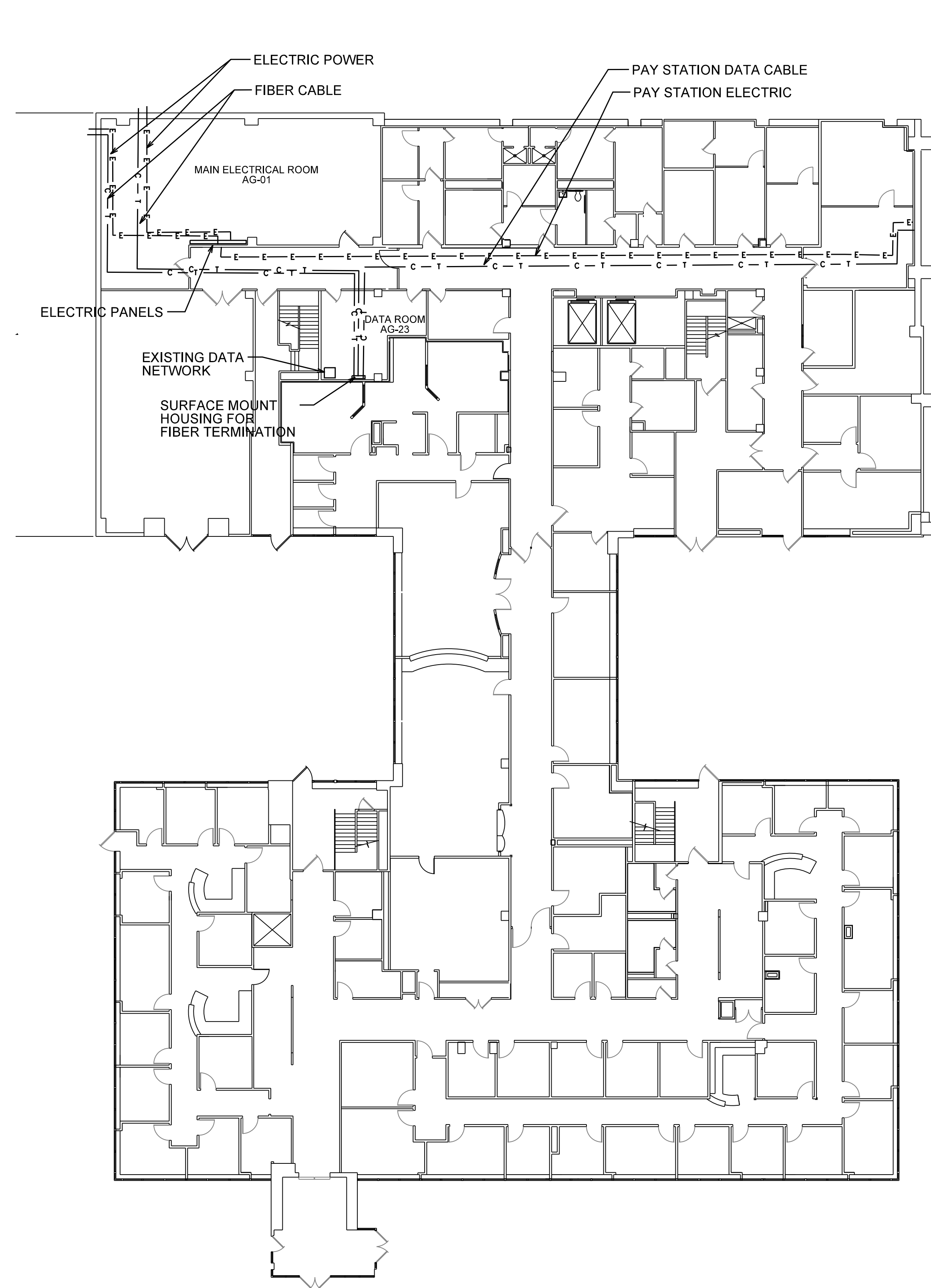

**BASEMENT**

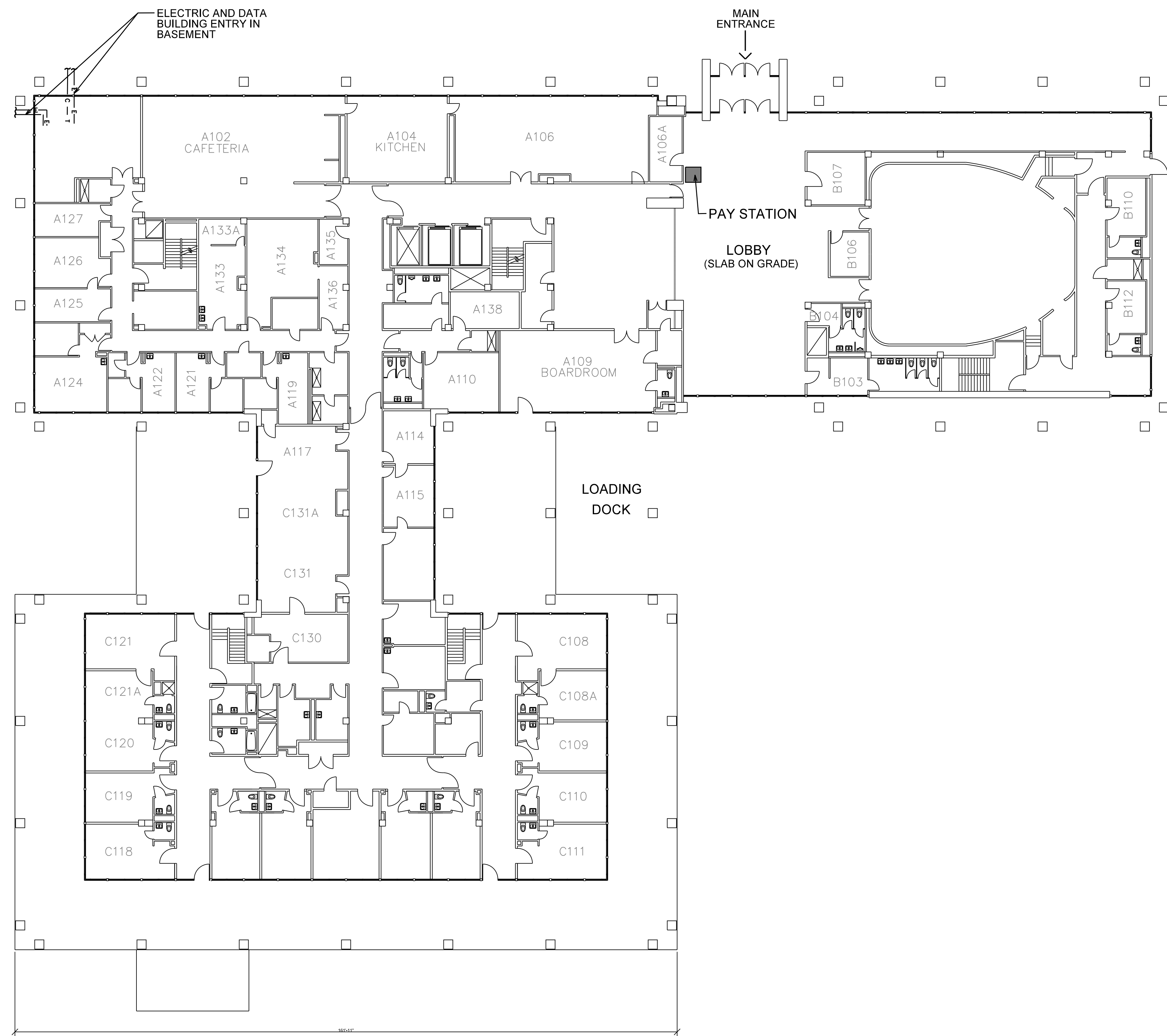

**FIRST FLOOR**

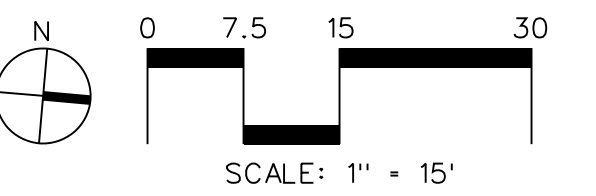

THE STATE OF NEW YORK REQUIRES NOTIFICATION BY EXCAVATIONS, DESIGNERS, OR ANY PERSON PREPARING TO DISTURB THE GROUND SURFACE ADVISED BY THE STATE.

NOTE: ALL SITE DESIGN CONCEPTS AND INFORMATION INDICATED OR REPRESENTED BY THIS DRAWING ARE OWNED BY AND ARE THE PROPERTY OF DIVNEY TUNG SCHWALBE, LLP. THIS DRAWING WAS CREATED AND DEVELOPED FOR THE USE OF, AND IN CONNECTION WITH, THE SPECIFIED PROJECT INDICATED HEREON AND SHALL NOT BE USED BY OR DISCLOSED TO ANY PERSON OR ENTITY WHATSOEVER WITHOUT THE WRITTEN PERMISSIONS OF DIVNEY TUNG SCHWALBE, LLP.

WRITTEN DIMENSIONS ON THIS DRAWING SHALL HAVE PRECEDENCE OVER SCALED MEASUREMENTS. CONTRACTOR SHALL VERIFY AND BE RESPONSIBLE FOR ALL DIMENSIONS AND CONDITIONS ON THE JOB AND THIS OFFICE MUST BE NOTIFIED OF ANY VARIATIONS FROM DIMENSIONS AND CONDITIONS SHOWN BY THESE DRAWINGS.

LEGAL NOTICE: IT IS A VIOLATION OF ARTICLE 145 OF THE NEW YORK STATE EDUCATION LAW FOR ANY PERSON TO ALTER THIS DOCUMENT IN ANY WAY EXCEPT AS PROVIDED IN SECTION 7209 (2), ARTICLE 148, NEW YORK STATE EDUCATION LAW.

© Copyright Divney Tung Schwalbe, LLP 2019  
 All rights reserved.

NO.	DATE	ISSUE
06/25/19	ISSUED FOR BID	

**CD-1.2**  
**CEDARWOOD HALL**  
**CONDUIT LAYOUT**  
**PLAN**

DRAWN BY:	RCC/CR	CHECKED BY:	GMS
PROJECT NO.:	832	DATE:	03/07/19
DRAWING NO.:			

**CD-1.2**

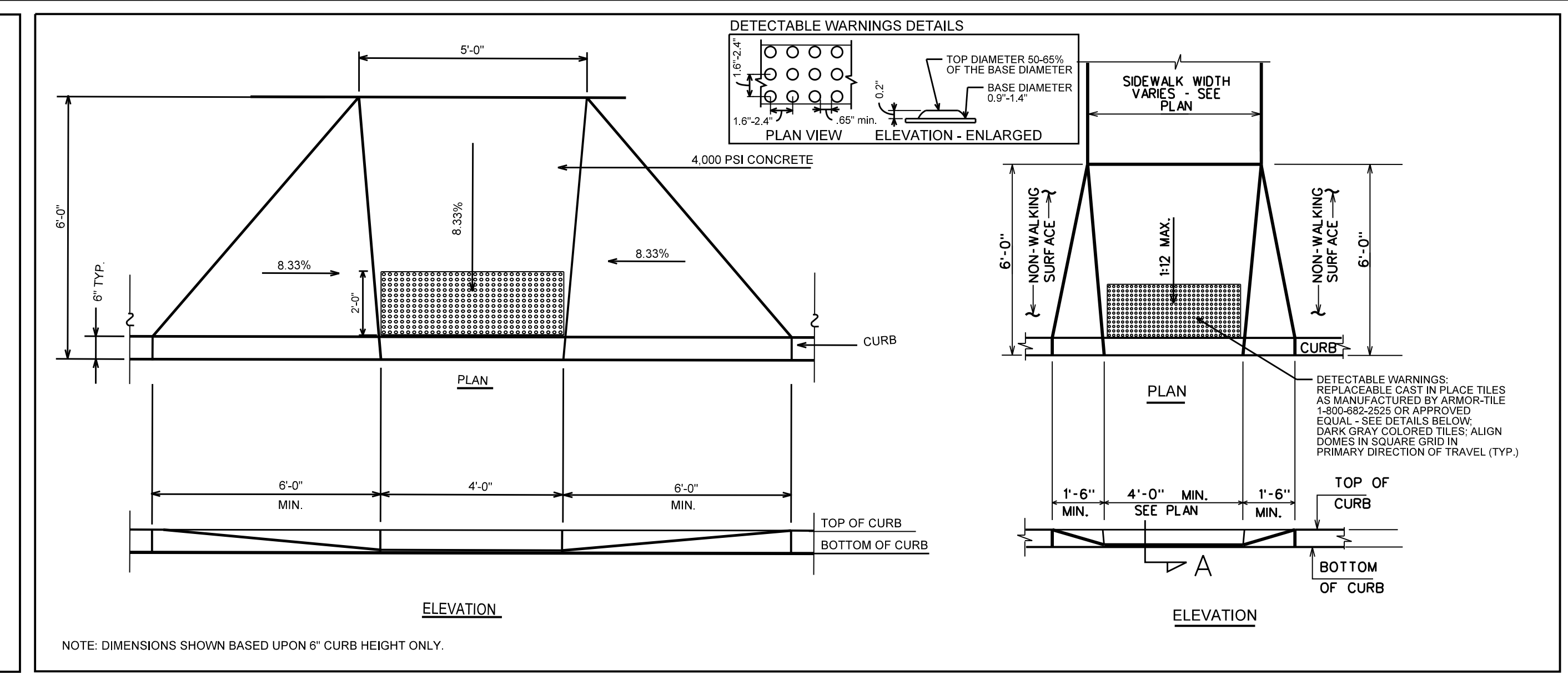
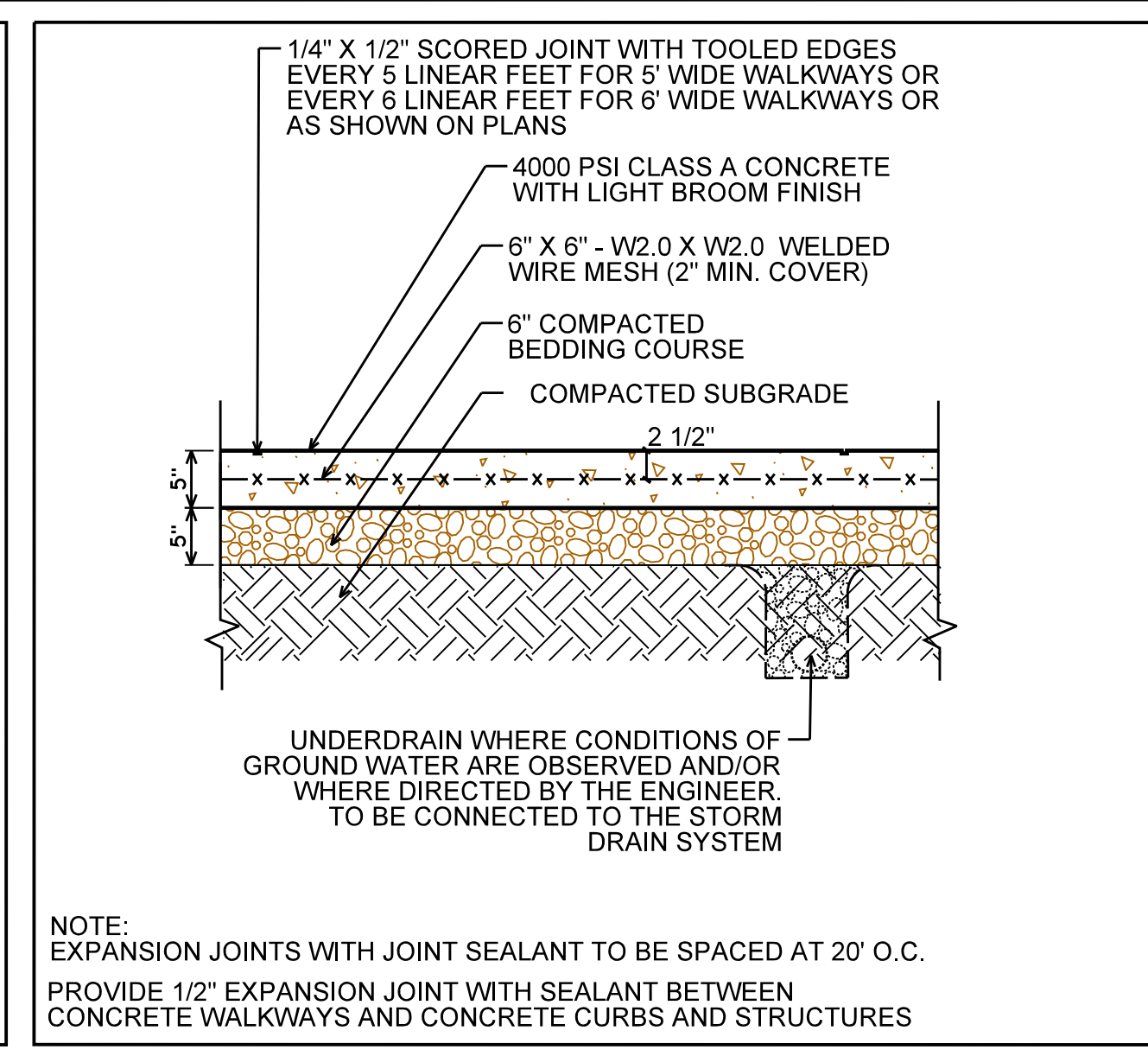
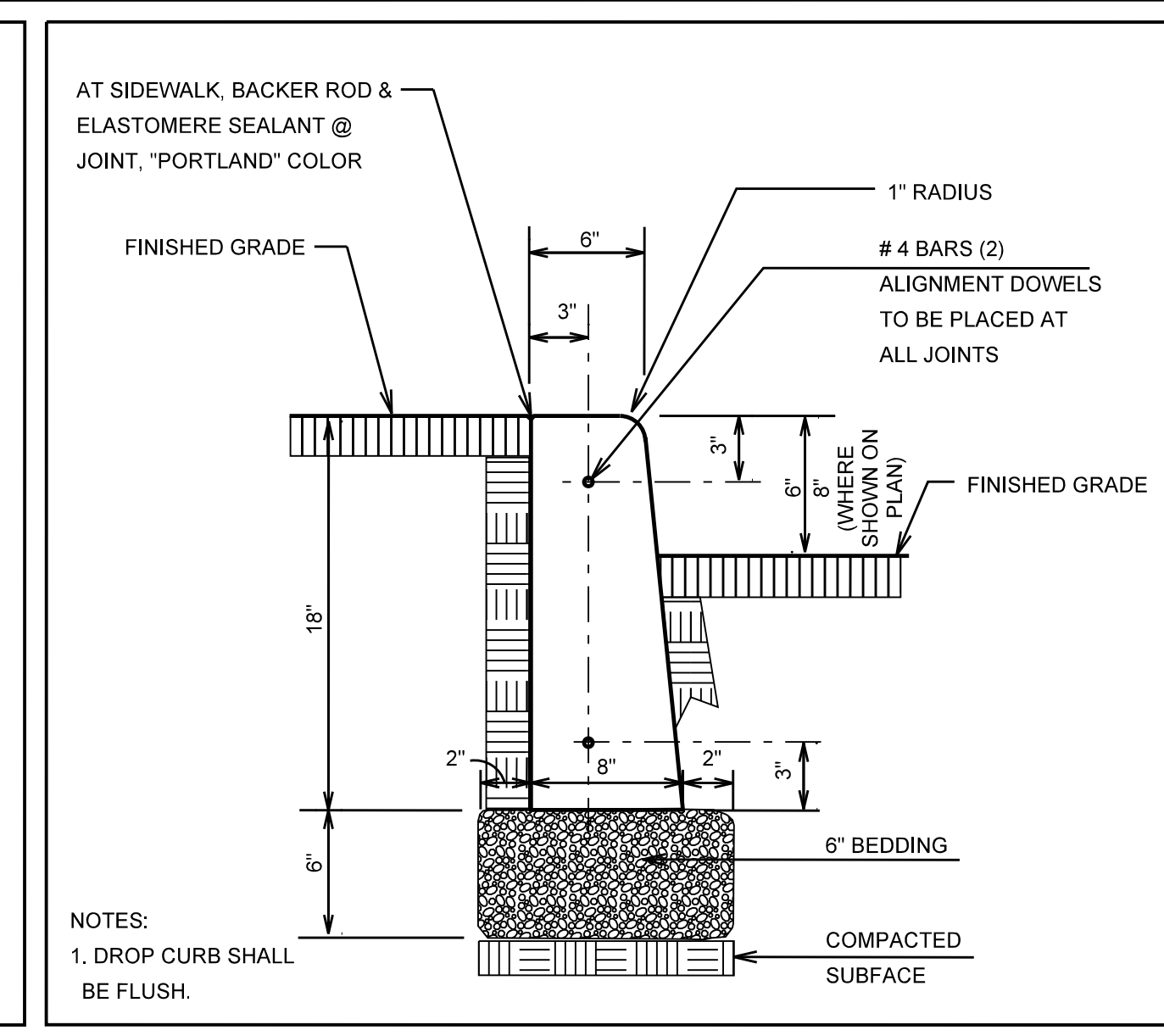
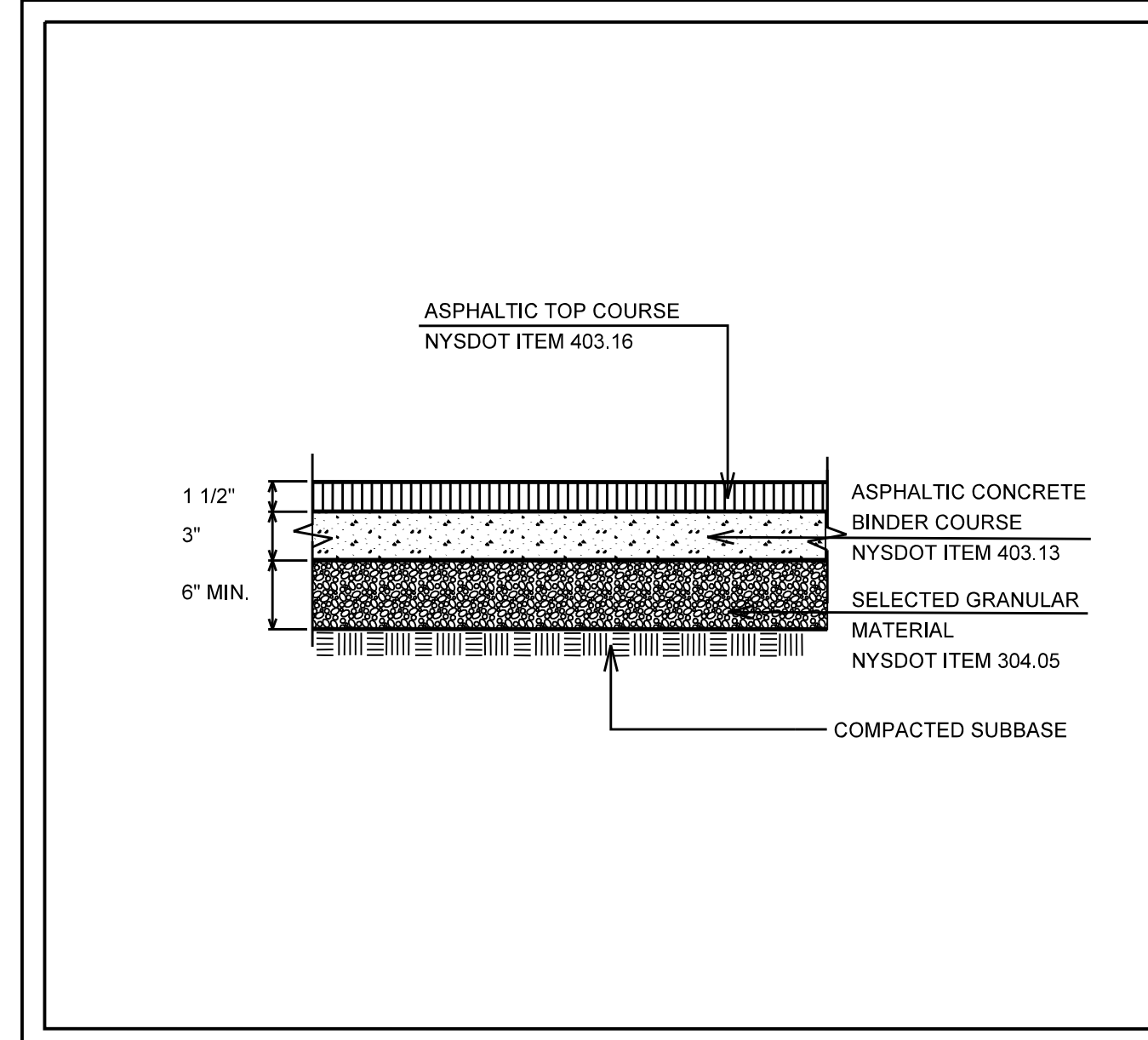

FULL DEPTH ASPHALT PAVEMENT  
NOT TO SCALE

CONCRETE CURB (4000 PSI)  
NOT TO SCALE

CONCRETE SIDEWALK  
NOT TO SCALE

A. PEDESTRIAN RAMP AT SIDEWALK  
NOT TO SCALE

B. PEDESTRIAN RAMP ALONG SIDEWALK  
NOT TO SCALE

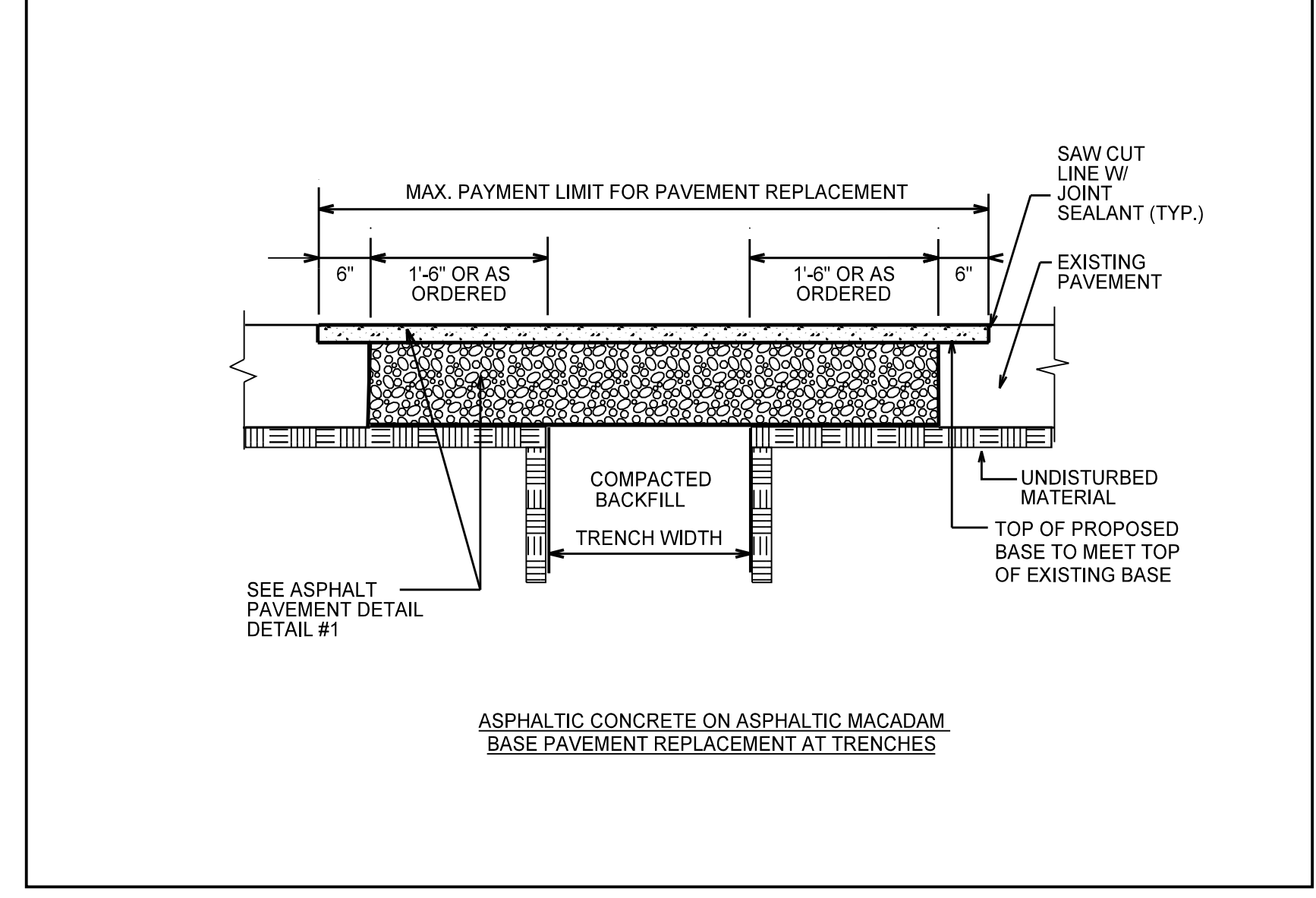
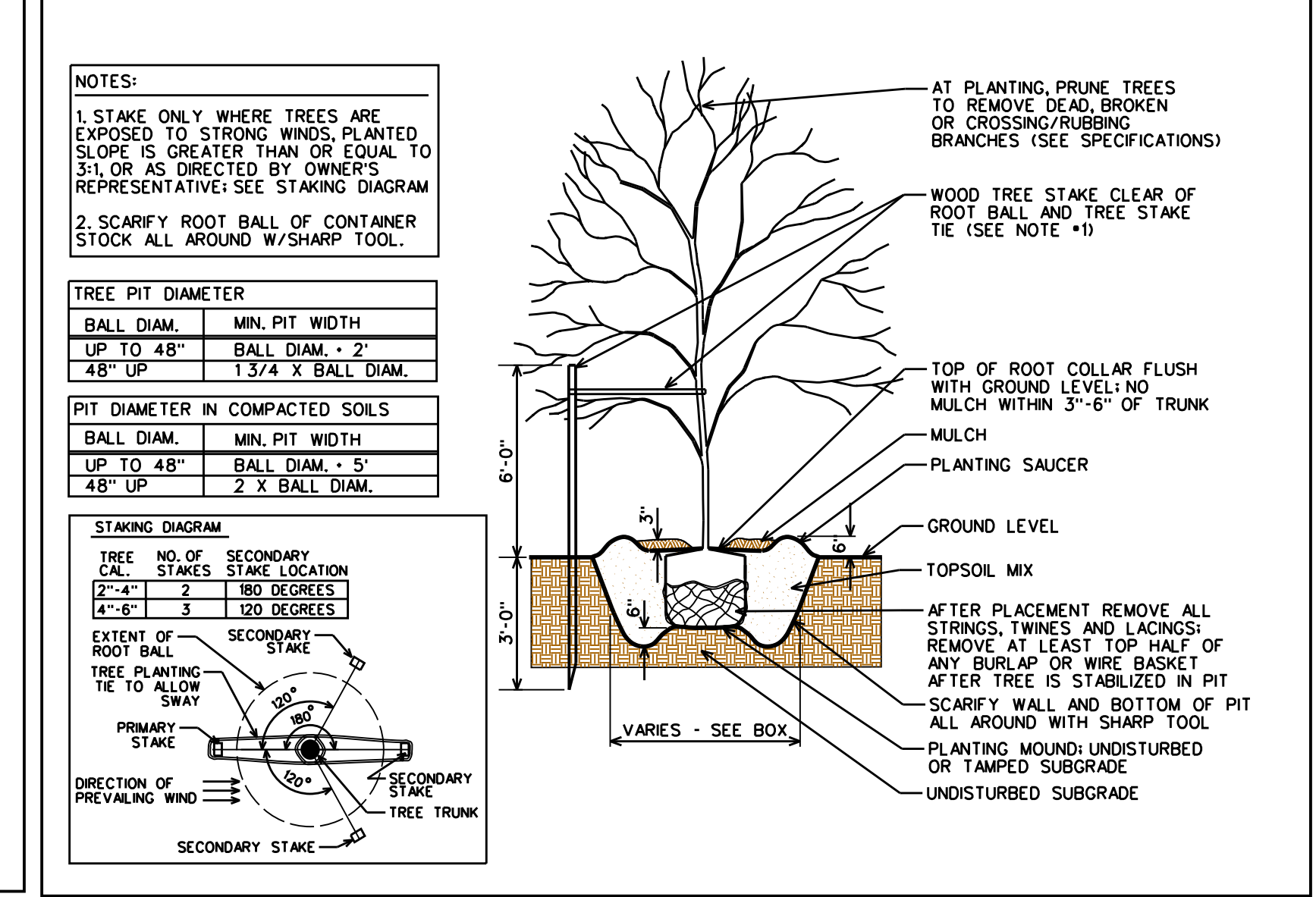
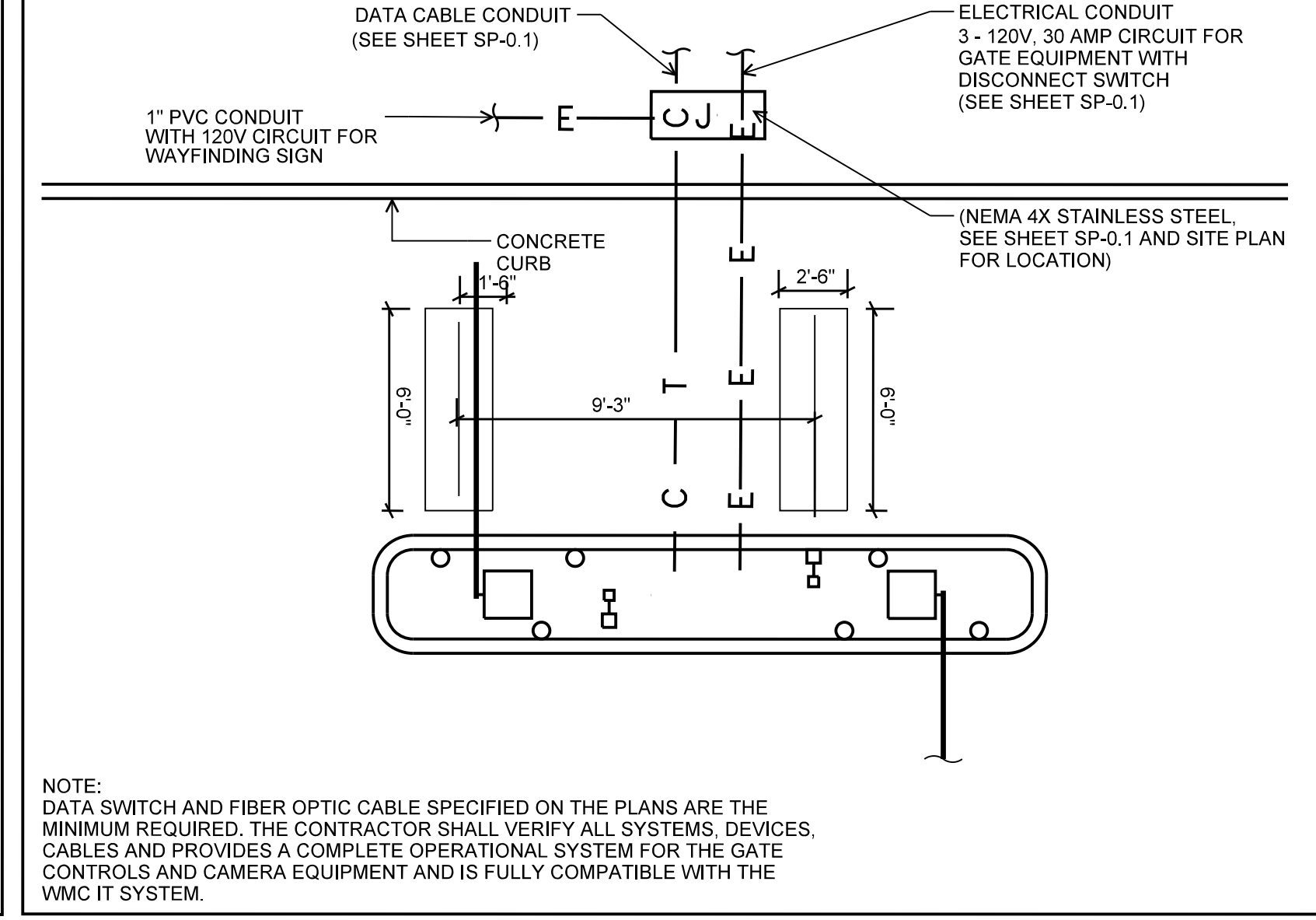
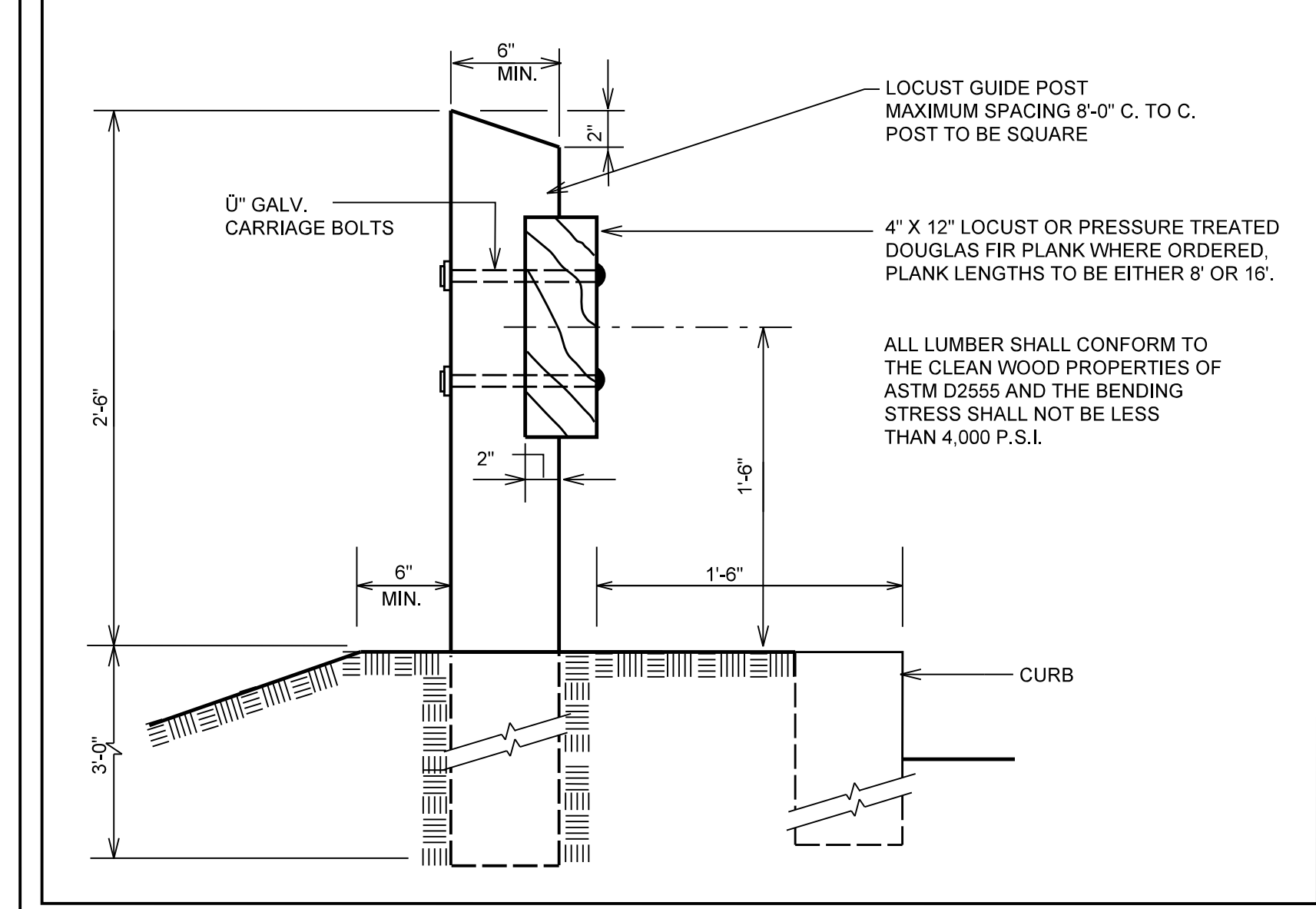

GUIDE POST DETAIL  
NOT TO SCALE

PARKING CONTROL GATE  
NOT TO SCALE

TYPICAL DECIDUOUS TREE AND SHRUB PLANTING  
(NOT TO SCALE)

PAVEMENT REPLACEMENT AT TRENCH  
NOT TO SCALE

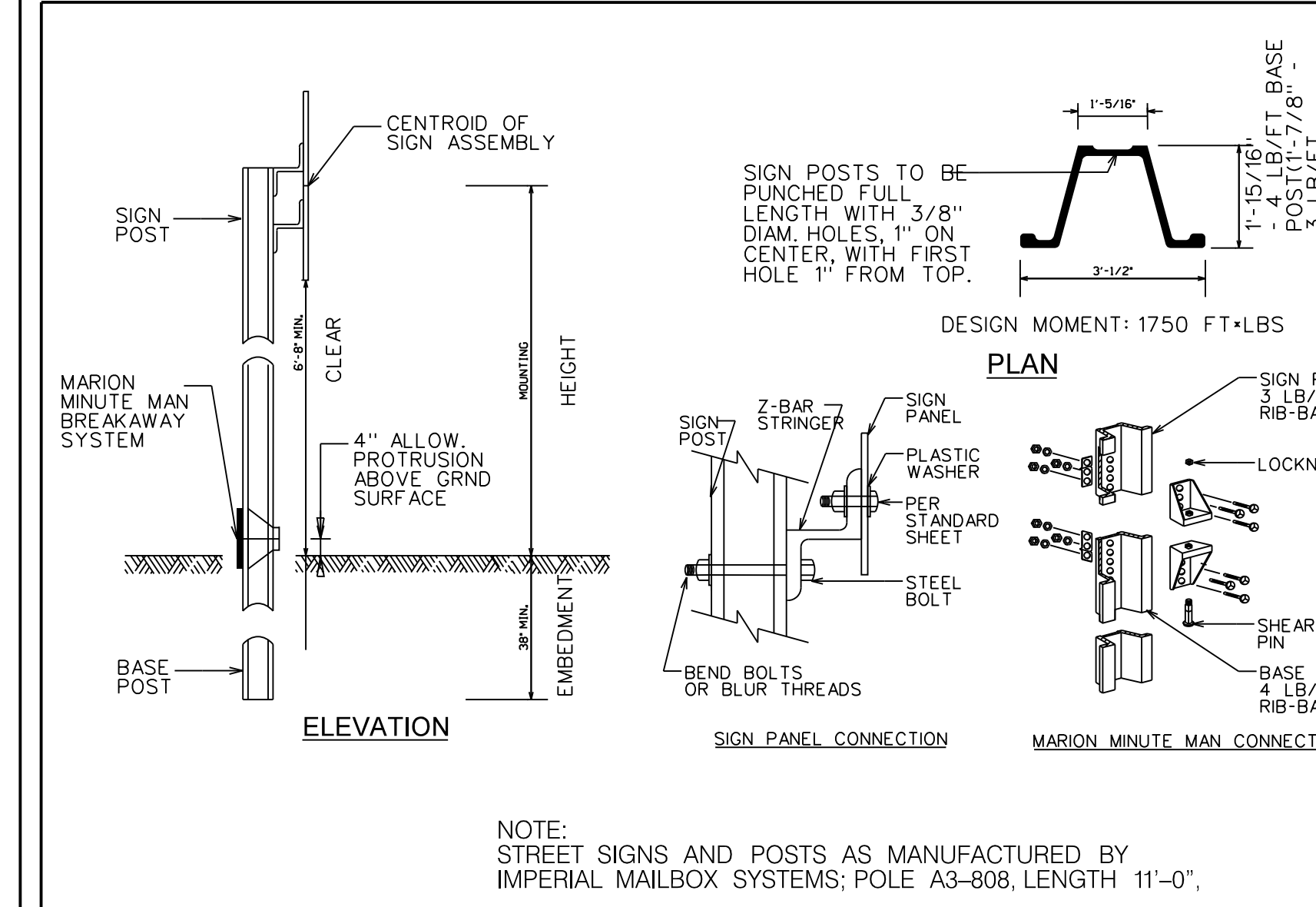

NO.	DESCRIPTION	IMAGE	MUTCD	SIZE
1.	STOP SIGN		R1-1C	30"x30"
2.	NO LEFT TURN		R3-2L	30"x30"
3.	DO NOT ENTER		R5-1	30"x30"
4.	ONE-WAY		R6-1	36"x12"
5.	KEEP RIGHT		R4-7	18"x24"
6.	NO PARKING		P1-12C	12"x18"
7.	NO PARKING ACCESSIBILITY		R7-8	12"x18"

**NOTE:** ALL SIGNS SHALL BE IN ACCORDANCE WITH MUTCD LATEST EDITION.

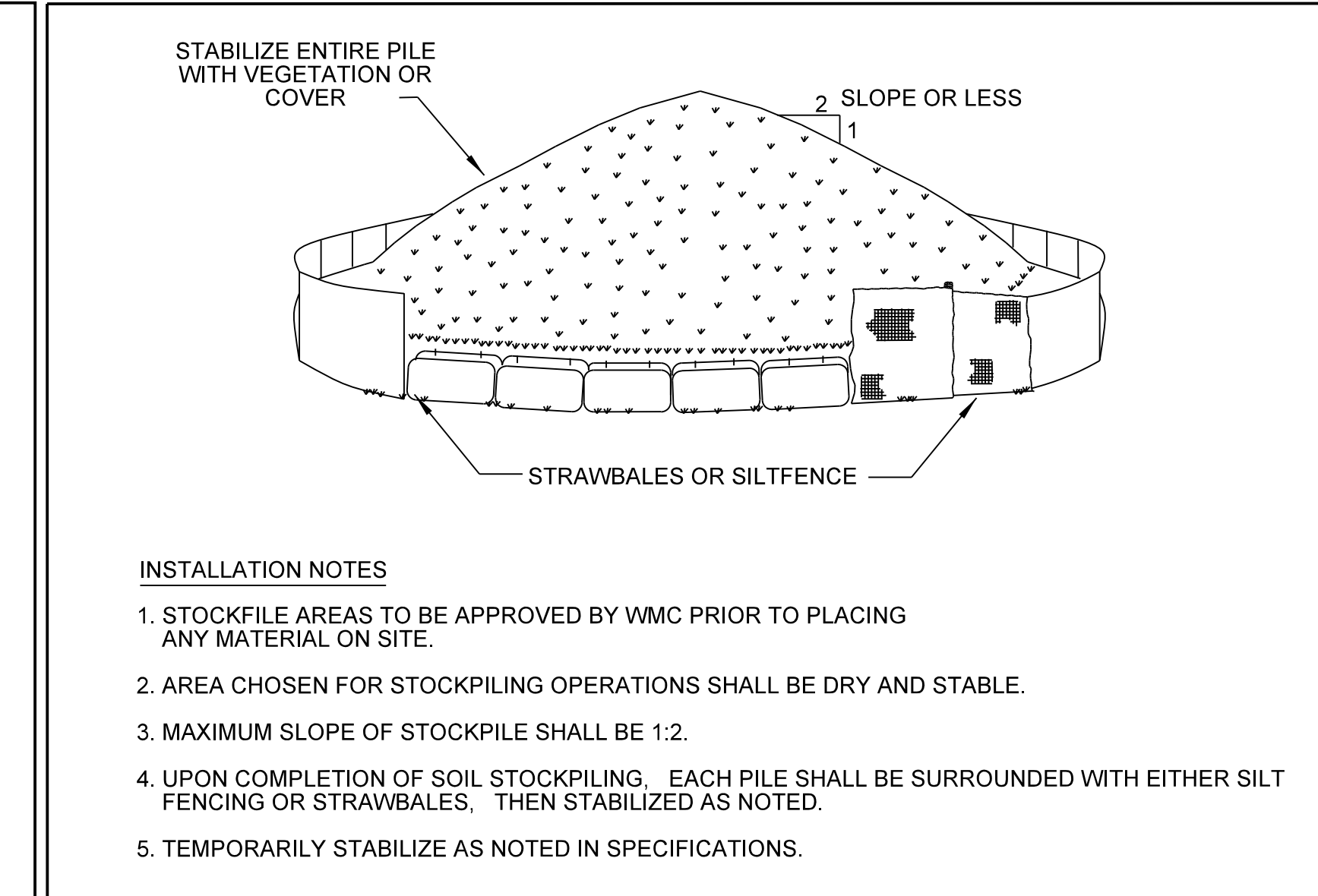

CONSTRUCTION OPERATIONS SHOULD BE SCHEDULED TO MINIMIZE THE AMOUNT OF AREA DISTURBED AT ONE TIME

- BUFER AREAS OF VEGETATION SHOULD BE LEFT WHERE PRACTICAL
- TEMPORARY OR PERMANENT STABILIZATION MEASURES SHALL BE INSTALLED.

**A. NON-DRIVING AREAS**  
THESE AREAS USE PRODUCTS AND MATERIALS APPLIED OR PLACED ON SOIL SURFACES TO PREVENT AIRBORNE MIGRATION OF SOIL PARTICLES.

- VEGETATIVE COVER FOR DISTURBED AREAS NOT SUBJECT TO TRAFFIC, VEGETATION PROVIDES THE MOST PRACTICAL METHOD OF DUST CONTROL.
- MULCH (INCLUDING GRAVEL MULCH) MULCH OFFERS A FAST EFFECTIVE MEANS OF CONTROLLING DUST. THIS CAN ALSO INCLUDE ROLLED EROSION CONTROL BASKETS.

**B. DRIVING AREAS**  
THESE AREAS UTILIZE WATER AND BARRIERS TO PREVENT DUST MOVEMENT FROM THE TRAFFIC SURFACES INTO THE AIR.

- SPRINKLING THE SITE MAY BE SPRAYED WITH WATER UNTIL THE SURFACE IS WET. THIS IS ESPECIALLY EFFECTIVE ON HAUL ROADS AND ACCESS ROUTES.
- BARRIERS WOVEN GEOTEXTILES CAN BE PLACED ON THE DRIVING SURFACE TO EFFECTIVELY REDUCE DUST THROW AND PARTICLE MIGRATION ON HAUL ROADS. STONE CAN ALSO BE USED FOR CONSTRUCTION ROADS FOR EFFECTIVE DUST CONTROL.
- WINDBREAK A SILT FENCE OR SIMILAR BARRIER CAN CONTROL AIR CURRENT AT INTERVALS EQUAL TO TEN TIMES THE BARRIER HEIGHT. PRESERVE EXISTING WIND BARRIER VEGETATION AS MUCH AS PRACTICAL.

**MAINTENANCE:** MAINTAIN DUST CONTROL MEASURES THROUGH DRY WEATHER PERIODS UNTIL ALL DISTURBED AREAS ARE STABILIZED

SIGNAGE  
NOT TO SCALE

SOIL STOCKPILING  
NOT TO SCALE

DUST CONTROL NOTES

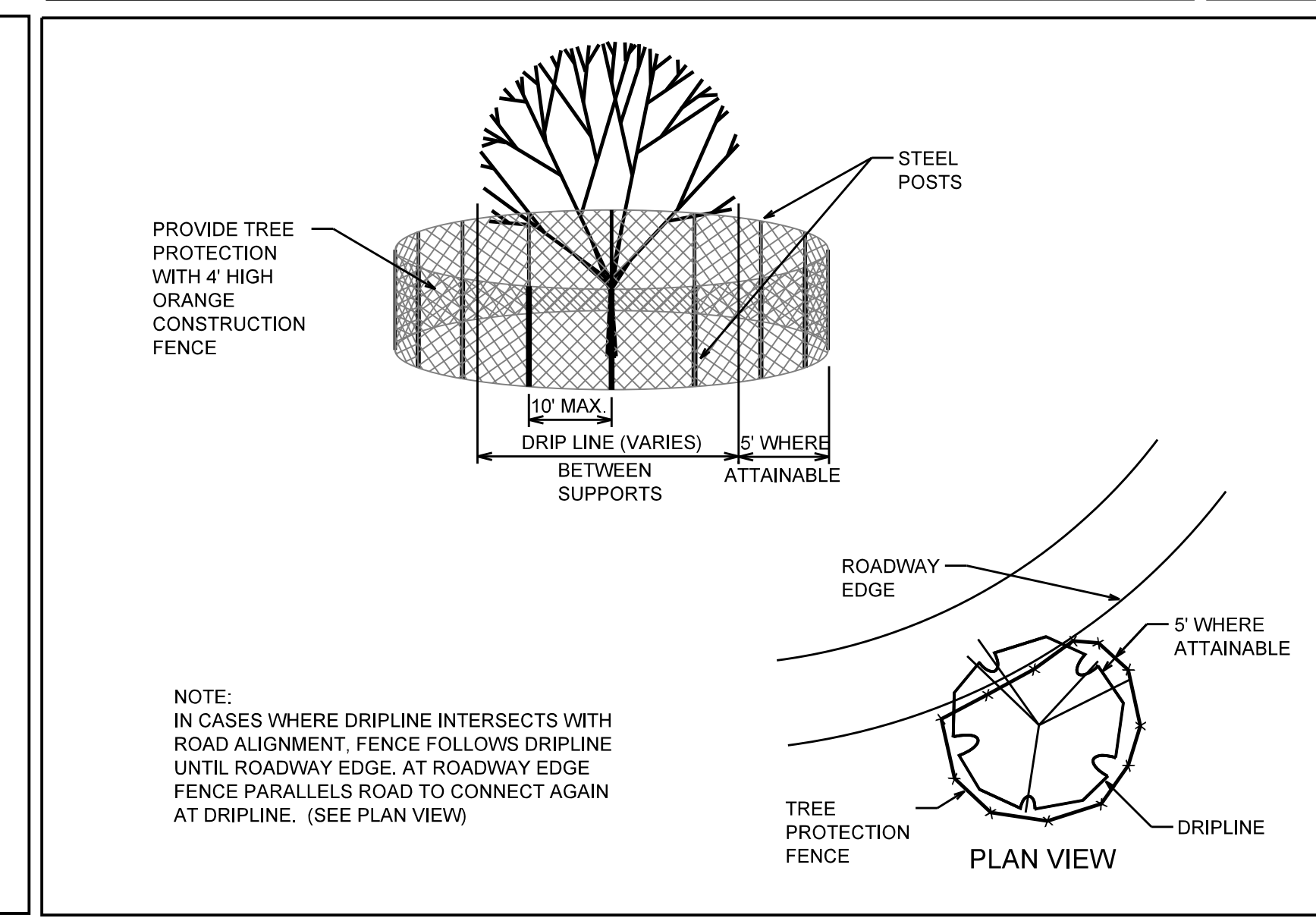
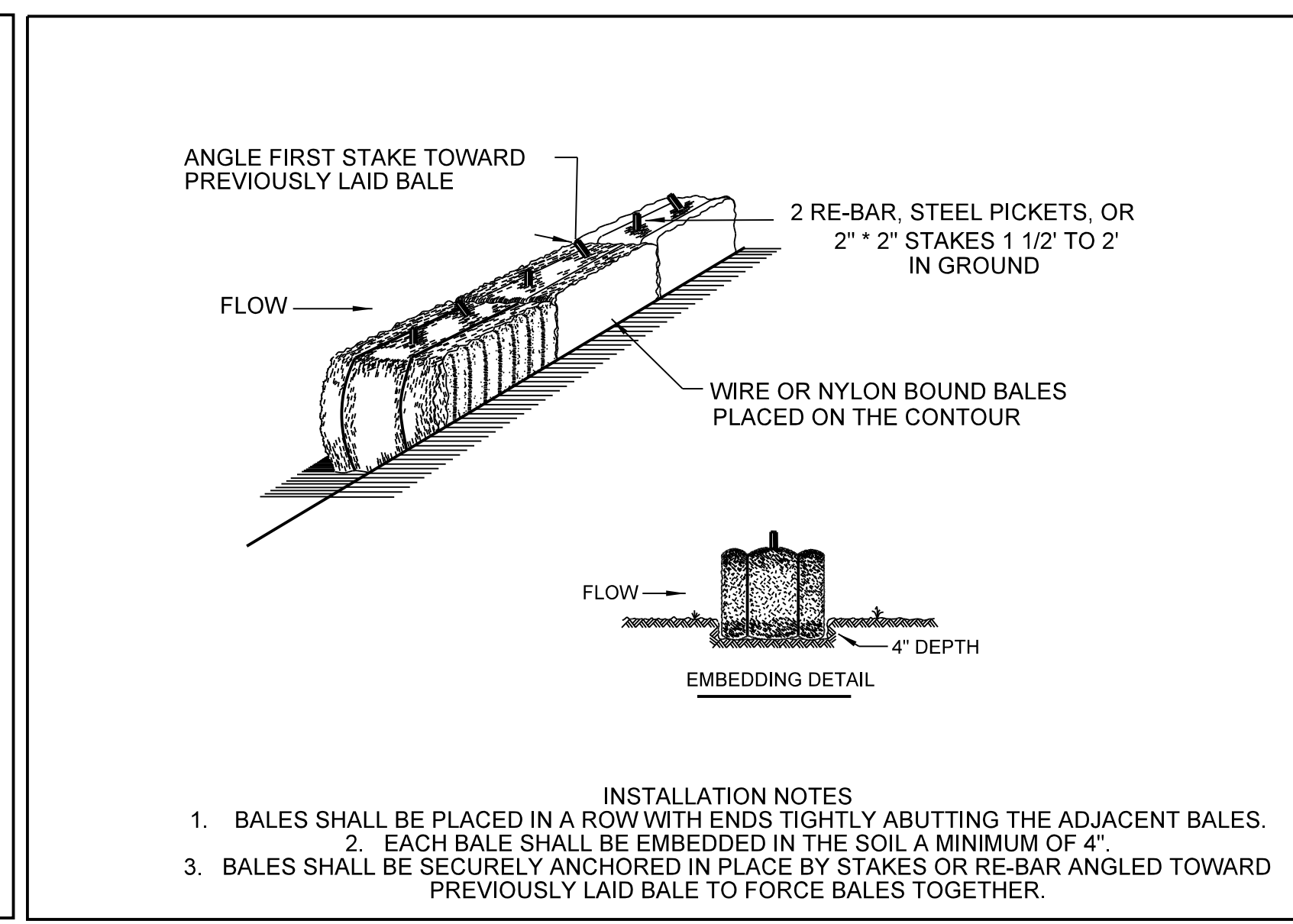
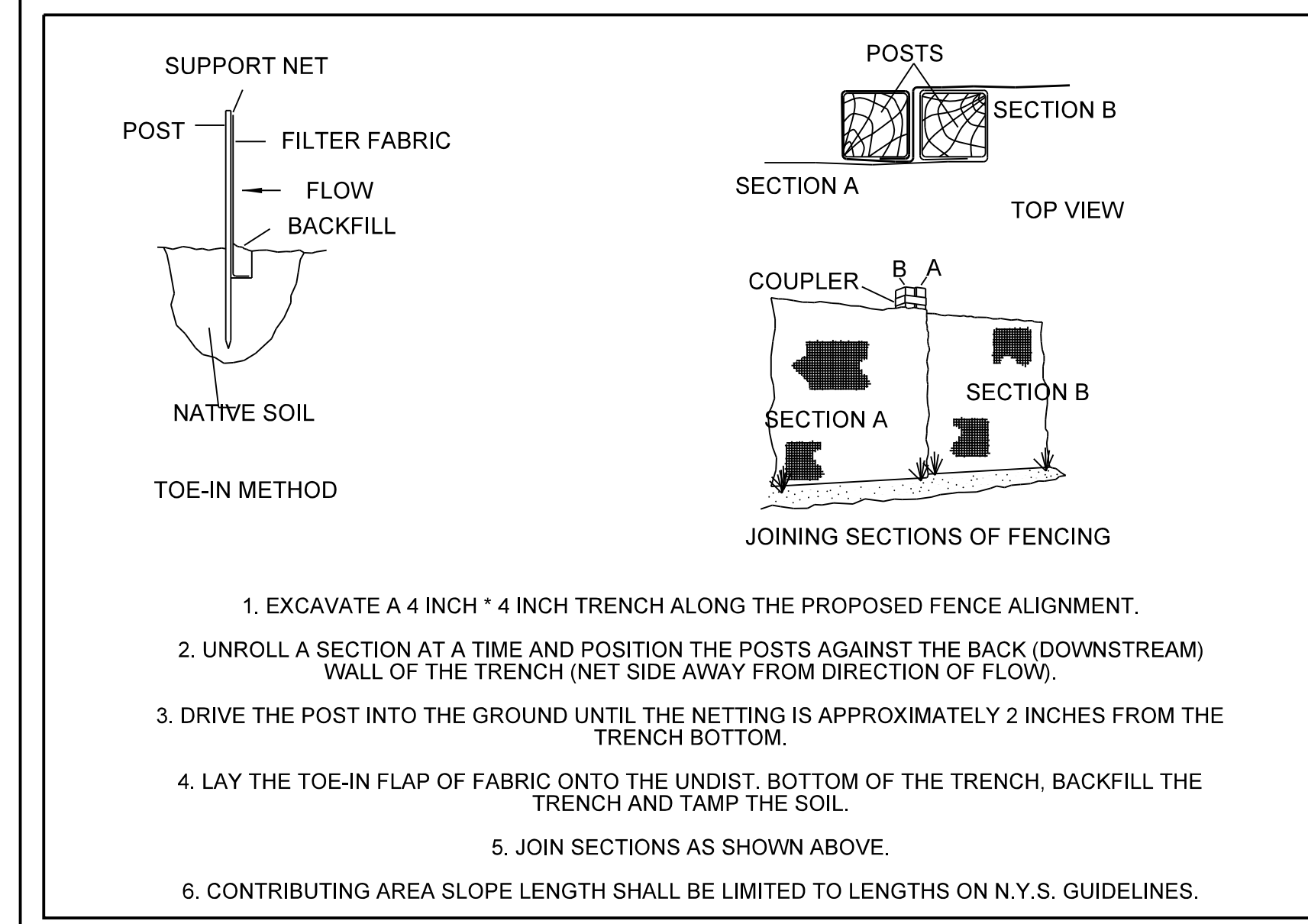

SILT FENCE  
NOT TO SCALE

HAY BALES  
NOT TO SCALE

TREE PROTECTION DETAIL  
NOT TO SCALE

**WESTCHESTER MEDICAL CENTER**  
Valhalla, New York

LOT 7, 15 & 16  
Parking Lot Improvements  
CONTRACT NUMBER CMC-14560

WESTCHESTER MEDICAL CENTER  
100 Woods Road  
Valhalla, NY 10595

PLANNER, CIVIL ENGINEER,  
LANDSCAPE ARCHITECT

**DIVNEY • TUNG • SCHWABE**  
Intelligent Land Use

Divney Tung Schwabe, LLP  
One North Broadway  
White Plains, NY 10601  
P: 914.428.0010  
F: 914.428.0017

SURVEYOR:

CONTROL POINT ASSOCIATES  
35 Technology Drive  
Warren, NJ 07059  
908-668-0099

PARKING GATES:

SKIDATA, Inc.  
120 Albany Street  
Tower II - Suite 750  
New Brunswick, NJ  
908-240-2901



THE STATE OF NEW YORK requires notification by excavators, designers, or any person performing to disturb the earth surface anywhere in the state.  
(1600-660-7962 OR 811)

NOTE: ALL SITE DESIGN CONCEPTS AND INFORMATION INDICATED OR REPRESENTED BY THIS DRAWING ARE OWNED BY AND ARE THE PROPERTY OF DIVNEY TUNG SCHWABE, LLP. THIS DRAWING WAS CREATED AND DEVELOPED FOR THE USE ON, AND IN CONNECTION WITH, THE SPECIFIC PROJECT INDICATED HEREON AND SHALL NOT BE USED BY OR DISCLOSED TO ANY PERSON OR ENTITY WHATSOEVER WITHOUT THE WRITTEN PERMISSIONS OF DIVNEY TUNG SCHWABE, LLP.

WRITTEN DIMENSIONS ON THIS DRAWING SHALL HAVE PRECEDENCE OVER SCALED MEASUREMENTS. CONTRACTOR SHALL VERIFY AND BE RESPONSIBLE FOR ALL DIMENSIONS AND CONDITIONS ON THE JOB AND THIS OPERATIONS MUST BE NOTIFIED OF ANY VARIATIONS FROM DIMENSIONS AND CONDITIONS SHOWN BY THESE DRAWINGS.

LEGAL NOTICE: IT IS A VIOLATION OF ARTICLE 148 OF THE NEW YORK STATE EDUCATION LAW FOR ANY PERSON TO ALTER THIS DOCUMENT IN ANY WAY EXCEPT AS PROVIDED IN SECTION 7209 (2), ARTICLE 148, NEW YORK STATE EDUCATION LAW.

© Copyright Divney Tung Schwabe, LLP 2019  
All rights reserved.

REVISIONS	NO.	DATE	ISSUE
	08/25/19	ISSUED FOR BID	

DRAWING TITLE:

**SITE DETAILS / EROSION CONTROL DETAILS**

DRAMA BY: RCC/CR  
PROJECT NO: 832  
CHECKED BY: GMS  
DATE: 03/07/19

DRAWING NO: **SP-2.0**

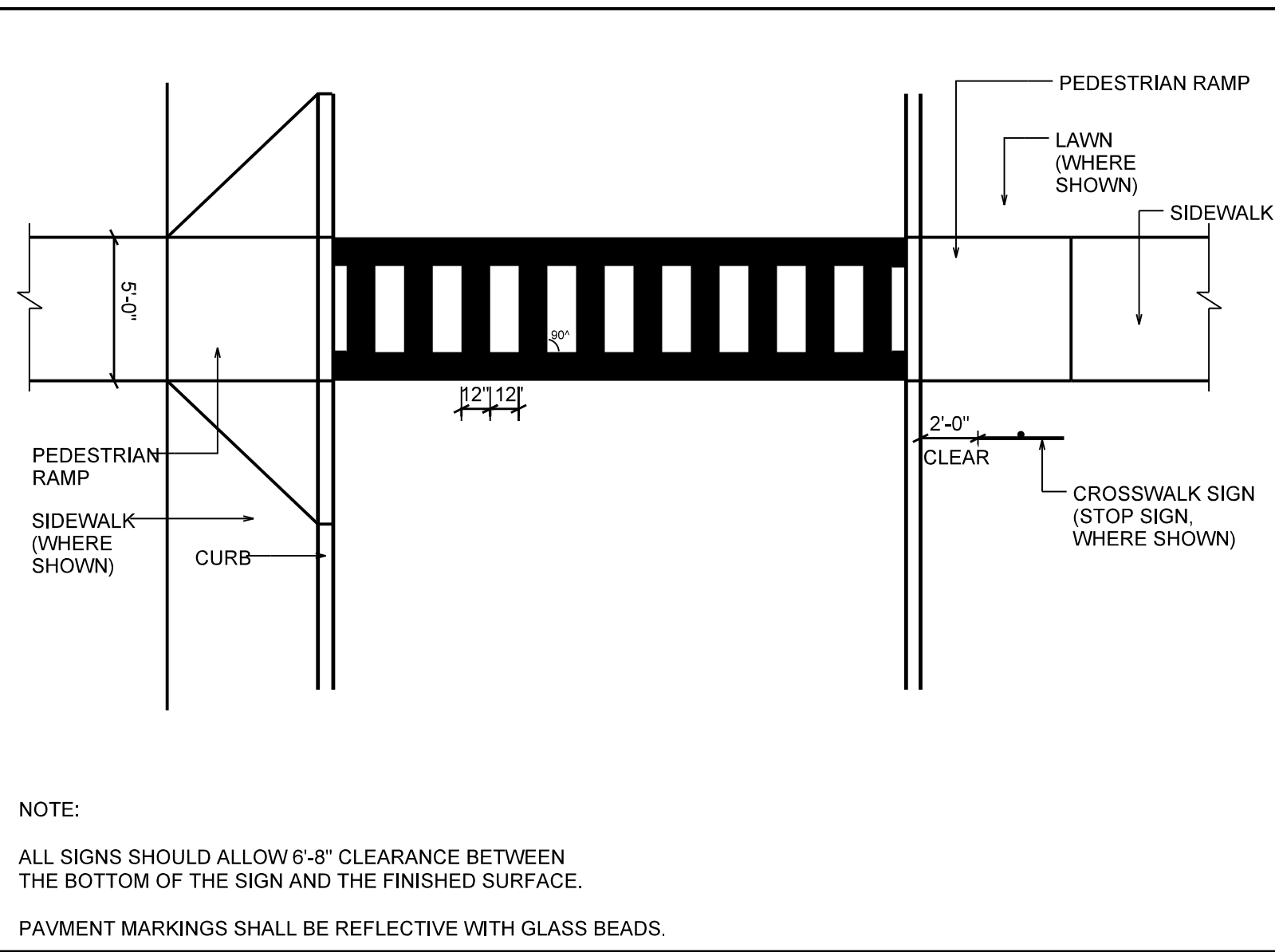

PEDESTRIAN CROSSWALK  
NOT TO SCALE

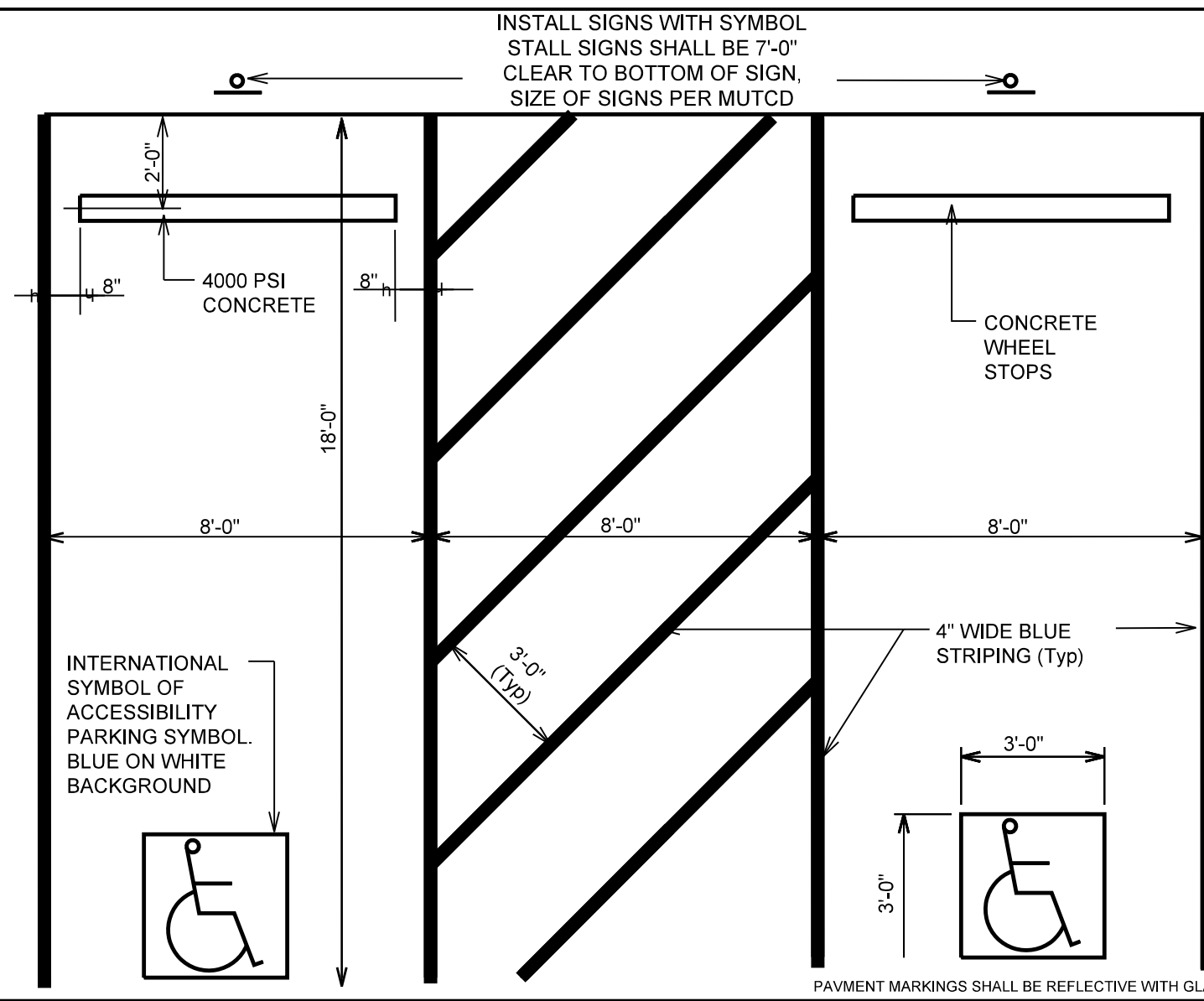

ACCESSIBLE PARKING SPACE  
NOT TO SCALE

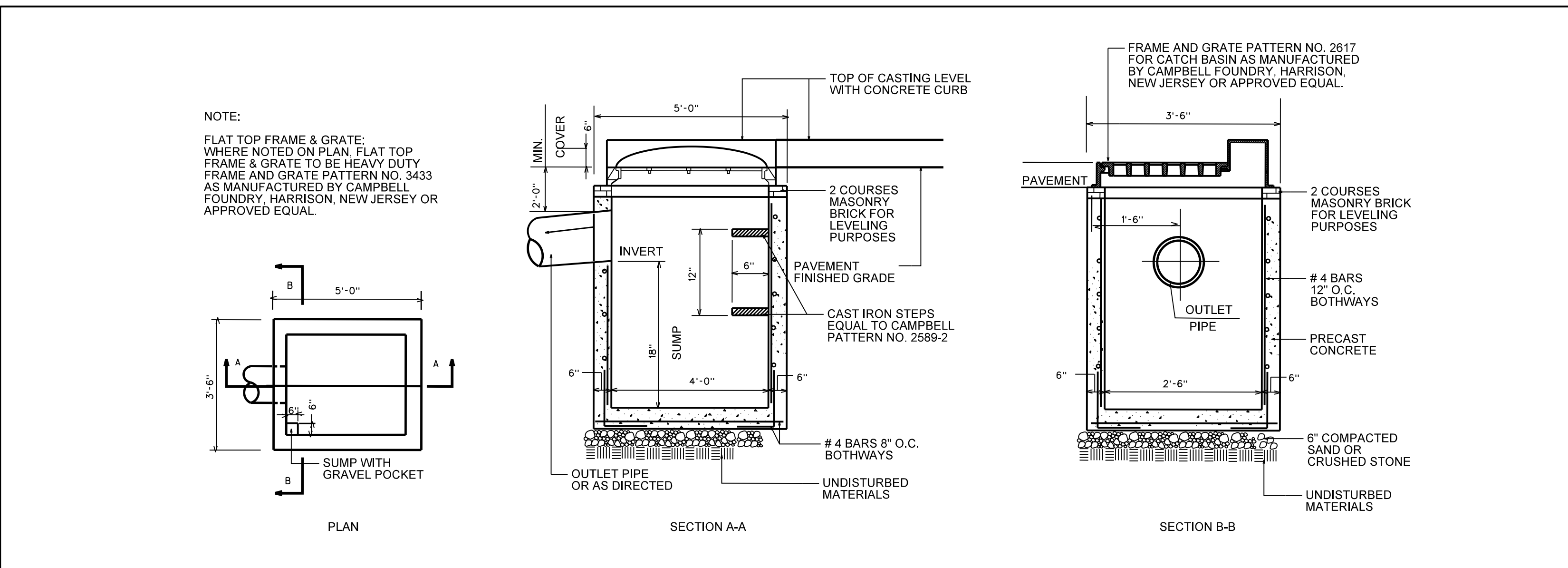

CURBED CATCH BASIN  
NOT TO SCALE

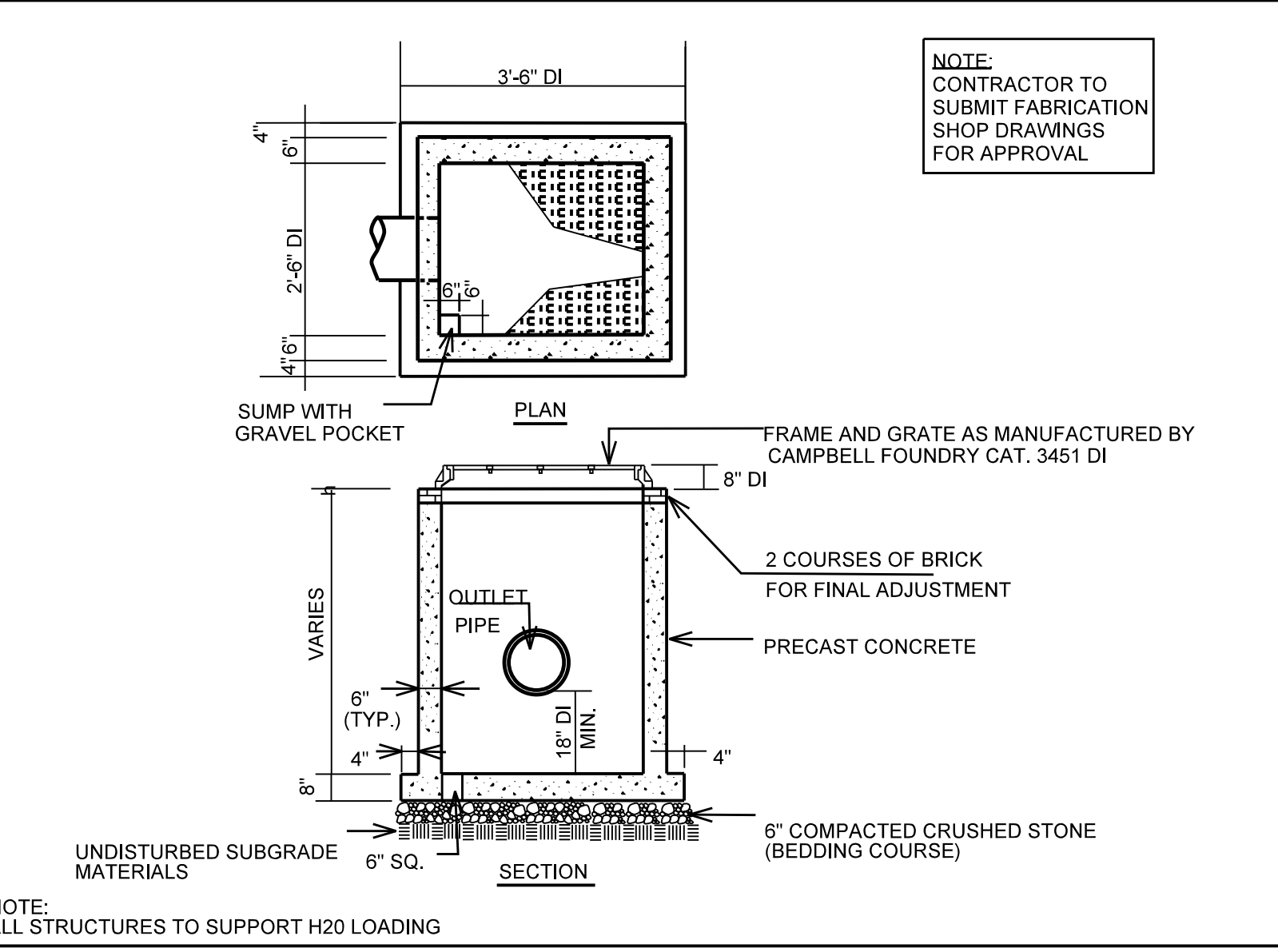

DRAIN INLET  
NOT TO SCALE

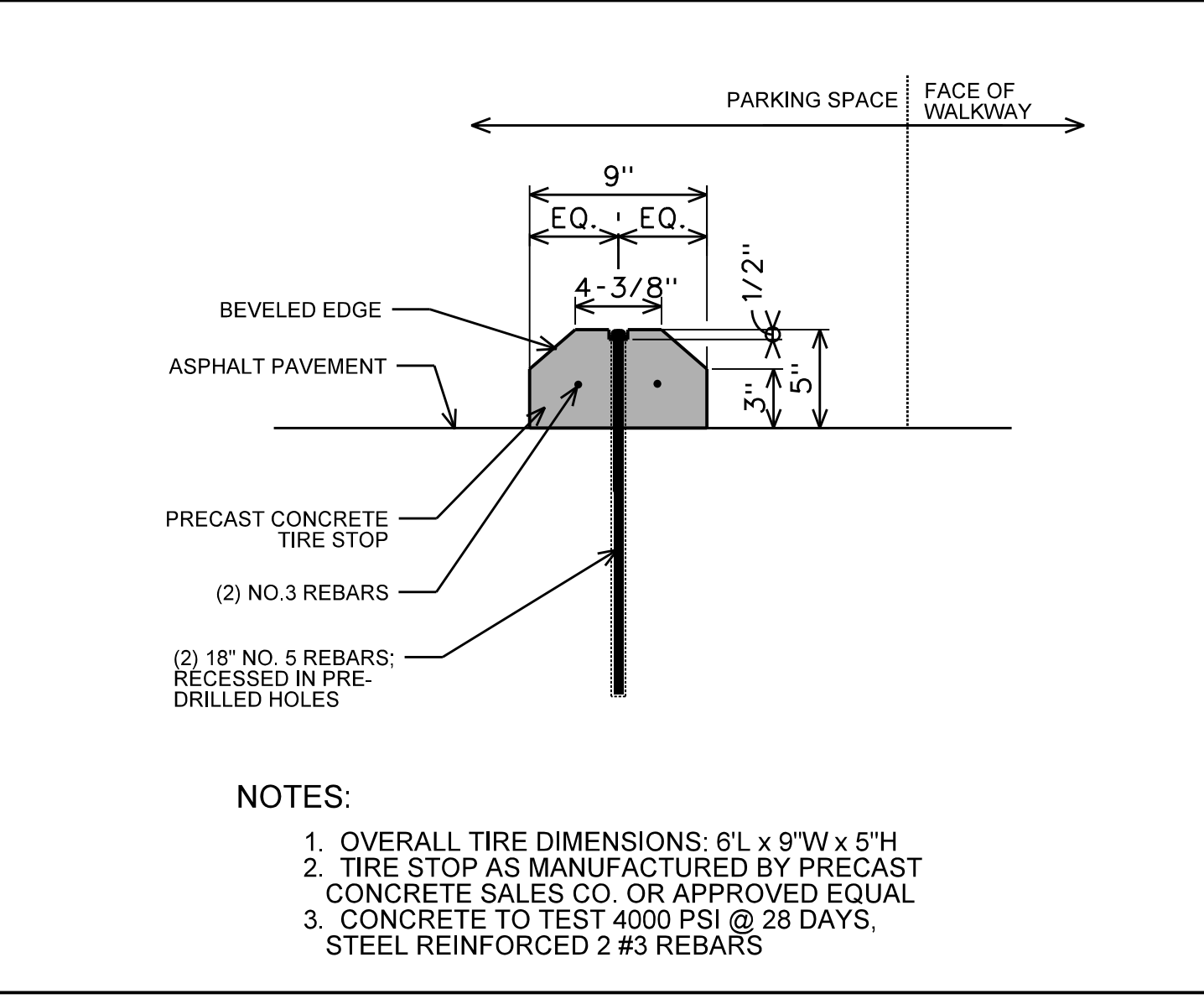

PARKING WHEEL STOP  
NOT TO SCALE

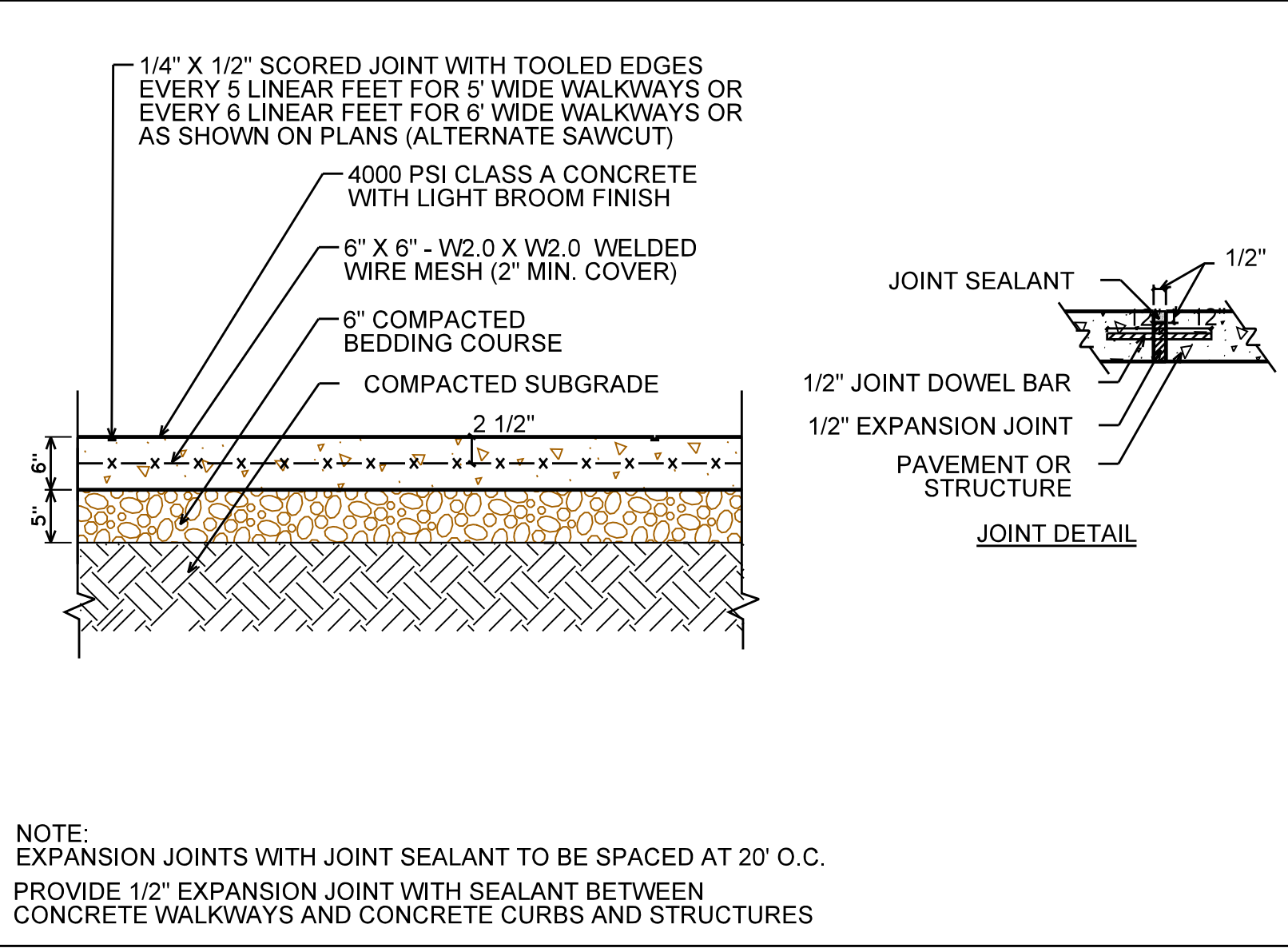

CONCRETE PAD PAVEMENT  
NOT TO SCALE

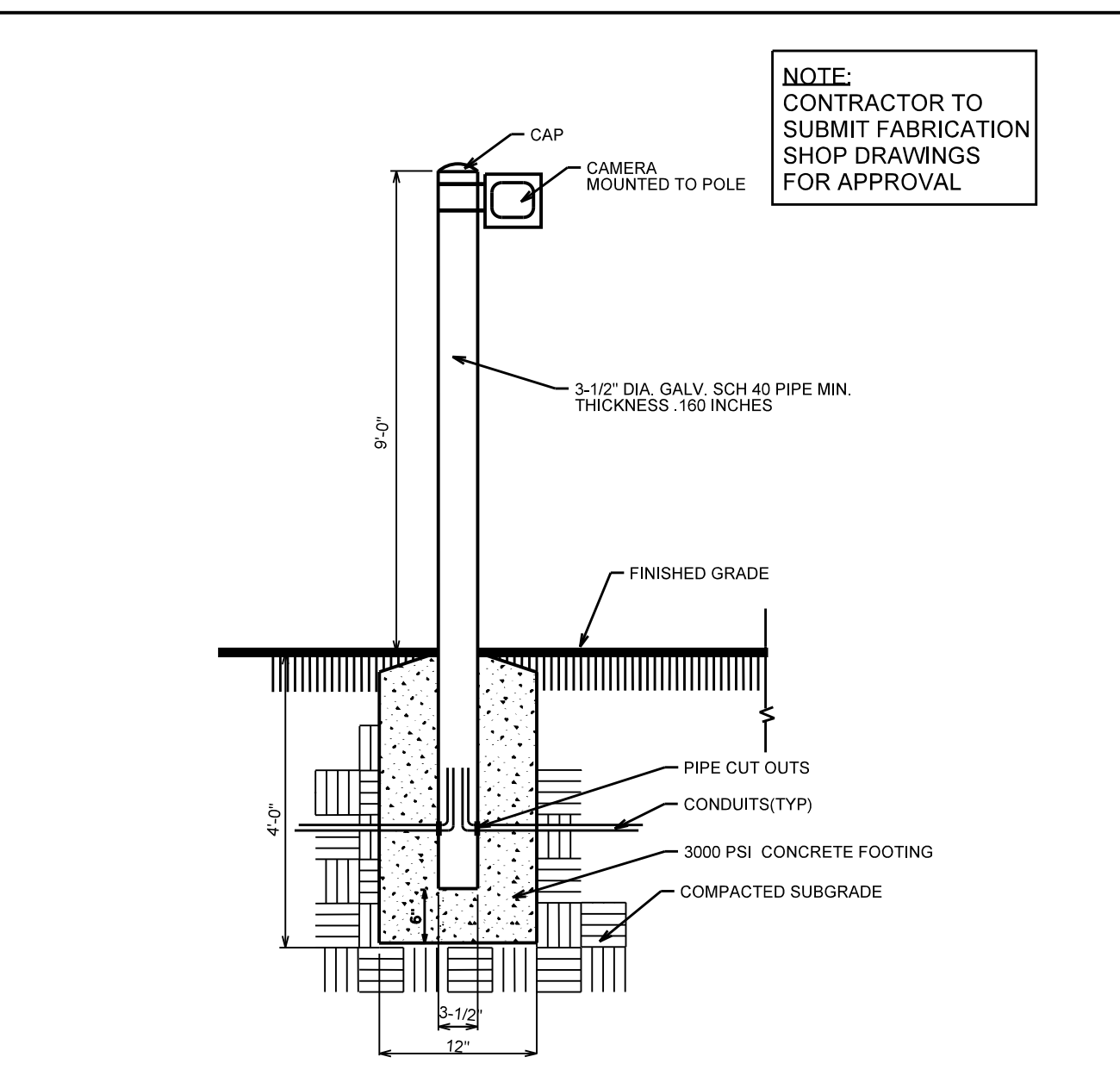

INEX/ZAMIR POLE DETAIL  
NOT TO SCALE

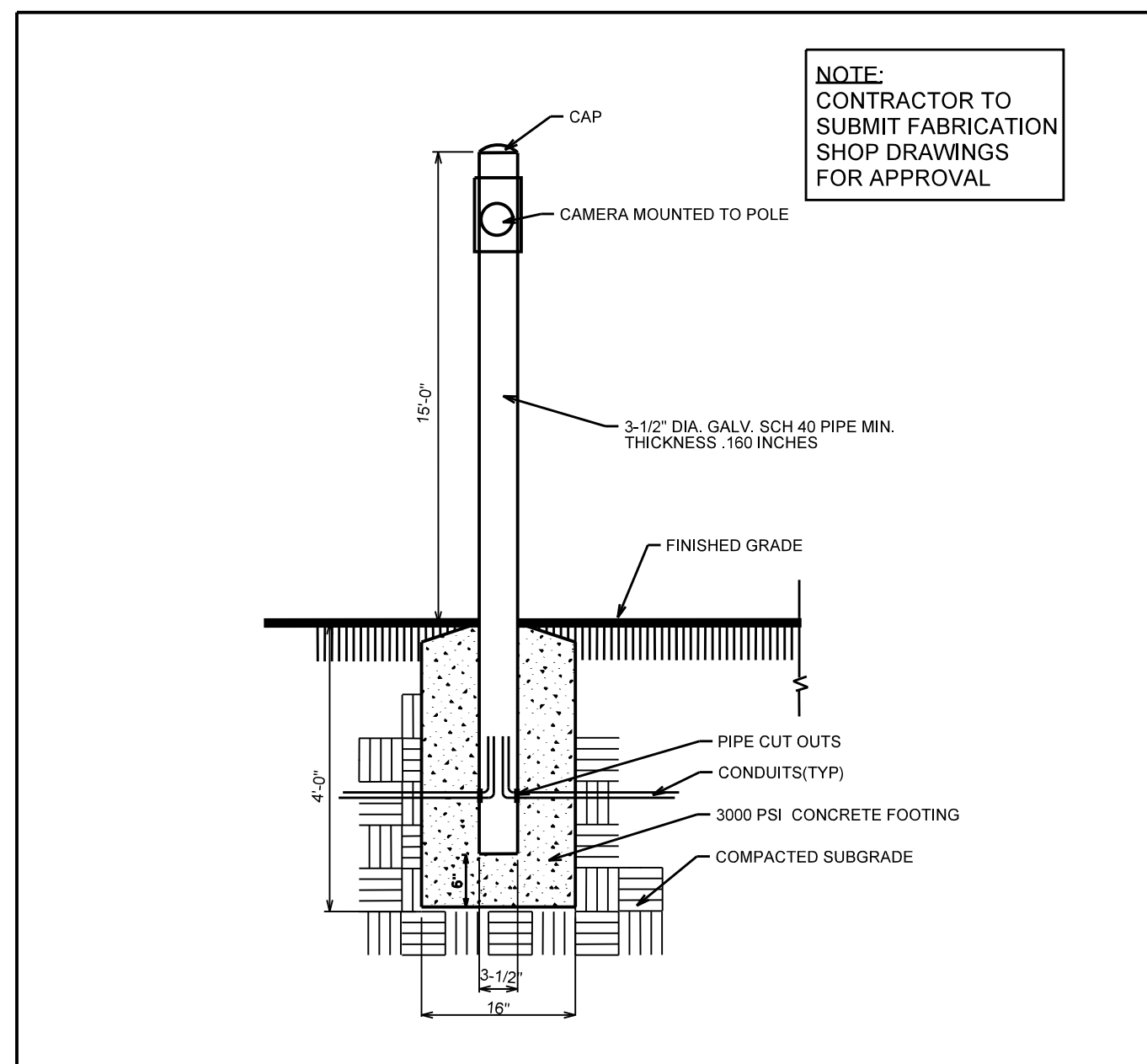

VICON / PTZ POLE DETAIL  
NOT TO SCALE

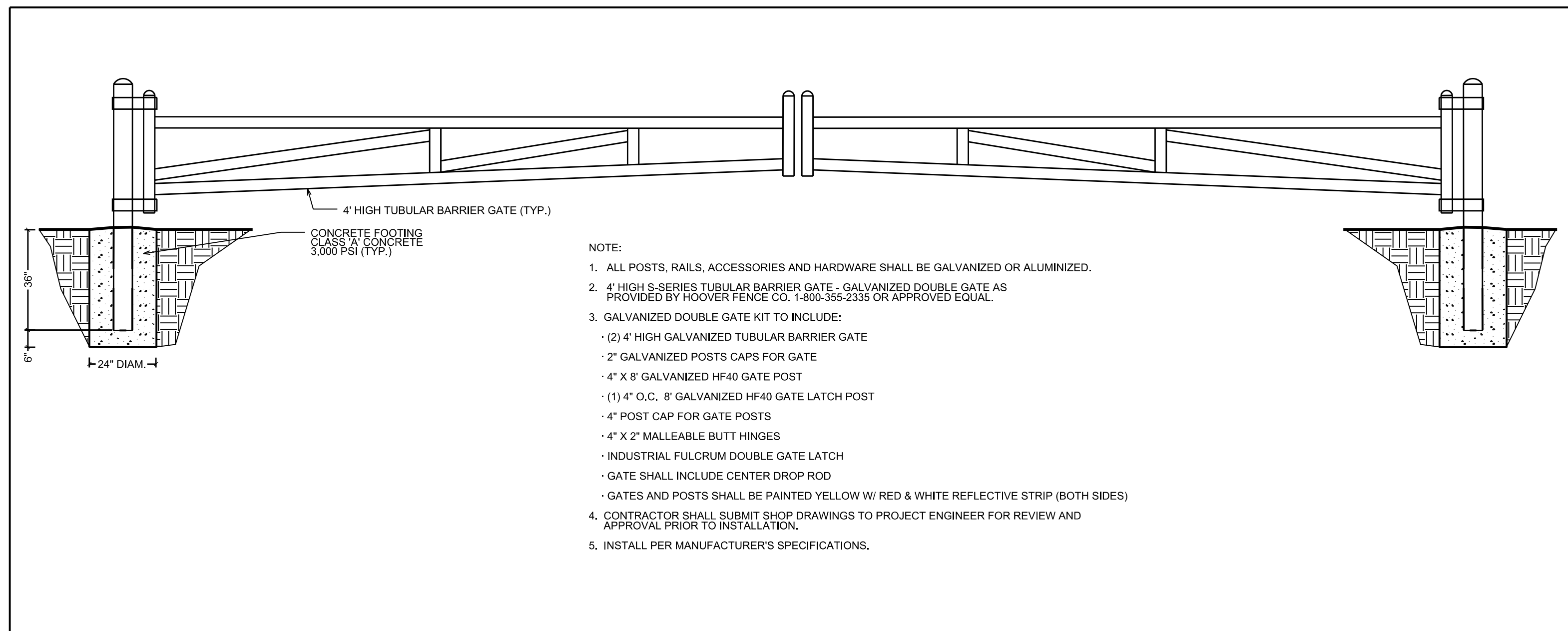

EMERGENCY GATE DETAIL  
NOT TO SCALE

Westchester Medical Center  
World-Class Medicine That's Not a World Away.

Valhalla, New York

LOT 7, 15 & 16  
Parking Lot Improvements  
CONTRACT NUMBER CMC-14560

WESTCHESTER MEDICAL CENTER  
100 Woods Road  
Valhalla, NY 10595

PLANNER, CIVIL ENGINEER, LANDSCAPE ARCHITECT

DIVNEY • TUNG • SCHWABE  
Intelligent Land Use

Divney Tung Schwabe, LLP  
One North Broadway  
White Plains, NY 10601  
P: 914.428.0010  
F: 914.428.0017

SURVEYOR:

CONTROL POINT ASSOCIATES  
35 Technology Drive  
Warren, NJ 07059  
908-668-0099

PLANNING:

SKIDATA, Inc.  
120 Albany Street  
Tower II - Suite 750  
New Brunswick, NJ  
908-240-2901

THE STATE OF NEW YORK requires notification by excavators, designers, or any person preparing to disturb the earth's surface anywhere in the state. (400-662-7952 OR 911)

NOTE: ALL SITE DESIGN CONCEPTS AND INFORMATION INDICATED OR REPRESENTED BY THIS DRAWING ARE OWNED BY AND ARE THE PROPERTY OF DIVNEY TUNG SCHWABE, LLP. THIS DRAWING WAS CREATED AND DEVELOPED FOR THE USE OF, AND IN CONNECTION WITH, THE SPECIFIED PROJECT INDICATED HEREON AND SHALL NOT BE USED BY OR DISCLOSED TO ANY PERSON OR ENTITY WHATSOEVER WITHOUT THE WRITTEN PERMISSIONS OF DIVNEY TUNG SCHWABE, LLP.

WRITTEN DIMENSIONS ON THIS DRAWING SHALL HAVE PRECEDENCE OVER SCALED MEASUREMENTS. CONTRACTOR SHALL VERIFY AND BE RESPONSIBLE FOR ALL DIMENSIONS AND CONDITIONS ON THE JOB AND THIS OFFICE MUST BE NOTIFIED OF ANY VARIATIONS FROM DIMENSIONS AND CONDITIONS SHOWN BY THESE DRAWINGS.

LEGAL NOTICE: IT IS A VIOLATION OF ARTICLE 148 OF THE NEW YORK STATE EDUCATION LAW FOR ANY PERSON TO ALTER THIS DOCUMENT IN ANY WAY EXCEPT AS PROVIDED IN SECTION 7299 (2), ARTICLE 148, NEW YORK STATE EDUCATION LAW.

© Copyright Divney Tung Schwabe, LLP 2019  
All rights reserved.

NO.	DATE	ISSUE
	06/25/19	ISSUED FOR BID

DRAWING TITLE:

SITE DETAILS

DRAIN BY: RCC/CR  
PROJECT NO: 832  
DRAWING NO: SP-2.1

CHECKED BY: GMS  
DATE: 03/07/19